The Weather
Yesterday: High, 18. Low, 3.
Today: Fair. Low, 0.
Complete Weather Details on Page 11.

THE ATLANTA CONSTITUTION

For 72 Years An Independent Georgia Newspaper, Georgia Owned and Georgia Edited

The South's Standard Newspaper
Associated Press United Press
North American Newspaper Alliance

VOL. LXXII., No. 229. ONLY MORNING NEWSPAPER PUBLISHED IN ATLANTA ATLANTA, GA., SATURDAY MORNING, JANUARY 27, 1940. Entered at Atlanta Post Office As Second-Class Matter

Single Copies: Daily, 5c; Sunday, 10c. Daily and Sunday: Weekly 25c; Monthly $1.10

COLD WILL BREAK AFTER ICY MORNING; DESTITUTE HERE PLEAD FOR COAL, FOOD

Mann, Suspended in Gallogly Escape, Still on Pay Roll

RESIGNED IN FACE OF QUIZ, RESTORED AT SAME SALARY

Ex-Inspector Not 'Technically to Blame,' Says Penal Board Chairman; Duties Temporary Now.

By HAROLD MARTIN.

Royal K. Mann, former chief inspector for the State Board of Penal Corrections who was suspended by Governor Rivers after the escape of Richard Gallogly, and who resigned as an employe of the board in the face of an investigation into his responsibility for the escape, is still in the employ of the board, doing some special work "for the Governor's office."

Check of the state pay roll yesterday revealed that Mann, though no longer chief-prison inspector, a job that was abolished since the Gallogly escape, still receives the same salary that was formerly his, and that he has been paid the back salary lost while under suspension.

Mann was removed from his post by order of Governor Rivers on October 7, the day after Gallogly escaped from guards en route to Tattnall prison.

Demanded Hearing

He demanded an investigation and public hearing, after Safety Commissioner Lon Sullivan, investigating the escape, had charged him with not carrying out the orders of his superiors personally to escort Gallogly to prison. However, on October 31, at a public hearing, he resigned because, he said in a statement, "he had no desire to subject the board to embarrassment."

The board took his resignation "under advisement" while accepting the resignation of Joseph B. Freeman, clerk who had been ordered by Mann to drive Gallogly and his personal guard, R. A. Matthews, to the prison.

On the first pay day after his suspension Mann was paid $40 in salary due him up to the date of his suspension. He was paid no further until December 1, when the records show he received a check from the penal board for $360, which covered the period from his suspension on October 7 through November 30. He has received his former salary of $200 a month since.

Grover Byars, of Rome, chair-

Continued in Page 4, Column 2.

Americans Can Enlist, Says F. D. R.

WASHINGTON, Jan. 26.—(AP)—A presidential statement that Americans could enlist in the armed forces of other nations and retain American citizenship—unless they swore allegiance to another government—aroused capital curiosity tonight because of its timing.

Summing up a memorandum from the attorney general, the President said at a press conference that it meant no foreign nation could legally maintain an enlistment service in this country nor solicit enlistments here. It meant also, he said, that should an American leave this country and enlist outside its borders in

Continued in Page 5, Column 1.

FATE OF TRAPPED RUSSIAN DIVISIONS NEARING DECISION

Two of Four Units Fighting on Lake Ladoga Are Believed Snared Beyond Hope of Help.

HELSINKI, Jan. 27.—(Saturday)—(AP)—The fate of four Soviet divisions, which have been fighting almost ceaselessly all week in the icy wilderness north of Lake Ladoga, early today was approaching decision, Finns reported, with two divisions possibly snared beyond hope of help.

The latter two units were caught far from their base in the region of Kitela; a third division has been battering in vain at Finnish lines near Kollaanjowi and the fourth, attacking at Aittojoki, is reported composed of the remnants of large forces shattered some weeks ago at Aglajarvi and Tolvajarvi.

Victims of the coldest winter in 60 years, trying to cope with the merciless guerrilla tactics of Finland's fleet ski fighters, some of these troops are still able to launch attack after attack in an effort to rescue their trapped comrades and then fight their own way out of threatening disaster.

Week-long attack without quarter tonight found company after company of the Red army cut to pieces northeast of Lake Ladoga,

Continued in Page 7, Column 2.

WELFARE BUREAU IS SWAMPED WITH APPEALS FOR HELP

Funds Low; 2,000 Cases Come in Daily, 1,500 of Which Never Before Have Asked Aid.

(Pictures on Page 20.)

By WILLARD COPE.

Fulton county's thin mantle of charity for the helpless and suffering wore completely through in hundreds of places yesterday as the epochal cold gripped ramshackle homes, makeshift tenements and dour, ill-lit, isolated rooms in every section of the city and its environs.

Appeals for relief poured into the headquarters of the County Board of Public Welfare—which dispenses what funds are available both for city and county destitute—at the rate of 2,000 a day, which has been maintained since the onset of the bitter weather prevailing all over the south.

Three-fourths of the applicants were persons who never before had sought help.

Pleas were, first, for coal; secondly for food, and after that for spare clothing, bed covering, medicine and—in a few instances—for actual rent money to stave off eviction into the icy streets.

Three or four actual evictions were prevented by payment of rent, and it was said that in other

Continued in Page 5, Column 6.

Here Are Groups Who Help Needy

If you want to give toward the relief of suffering due to the extreme cold—then telephone any of the following principal agencies:

Fulton County Department of Public Welfare, Main 3215.
Family Welfare Society, Walnut 5267.
(Colored Branch), Walnut 6685.
Child Welfare Association, Vernon 9671.
Salvation Army, Walnut 1940.
Red Cross, Walnut 3201.
Federation for Jewish Social Service, Main 2171.

Other worthy organizations known to their supporters also are giving relief.

The public was urged yesterday to avoid responding to mere telephonic solicitation. Persons wishing to give help should telephone or call personally upon the organizations through which they wish to act.

Constitution Staff Photo—Pete Roton.

Their story is told in their wind-reddened, determined little faces as they trudge along with their wagon, loaded with scraps picked up here and there—stuff to poke into the wheezy little stove in the kitchen to keep mama warm. They're two of many brave little Atlanta boys who had to sort of help out yesterday to keep the home fires burning.

DAY TO WARM UP AFTER ZERO LOW, FORECAST SAYS

City's Forces Resume Cleaning Up of Streets After Being Kept From Work Early Yesterday.

OFFICIAL TEMPERATURES.

Midnight	8	10 A. M.	8
1 A. M. (Fri.)	7	11 A. M.	12
2 A. M.	6	Noon	13
3 A. M.	6	12:30 P. M.	15
4 A. M.	5	1 P. M.	14
5 A. M.	5	2 P. M.	14
6 A. M.	4	3 P. M.	16
7 A. M.	3	4 P. M.	16
8 A. M.	4	5 P. M.	17
9 A. M.	6		

MUNICIPAL AIRPORT READINGS.

6 P. M.	14	10 P. M.	9
7 P. M.	14	11 P. M.	9
8 P. M.	12	Midnight	8
9 P. M.	11	1 A. M. (Sat.)	7

By LUKE GREENE.

While all Atlanta grappled with cold weather problems last night, Forecaster George W. Mindling predicted the mercury would fall to zero this morning, but provided some hope to shivering Atlantans by saying milder temperatures would follow.

If thermometers go to zero this morning, it will be the coldest weather Atlanta has experienced in 16 years. It reached a low of 3 degrees yesterday. The last zero reading was in January, 1924.

The forecast for the extreme northern part of the state was not as encouraging. Mindling said the temperature in the mountainous sections would be considerably below the zero mark, approximating the record cold wave of February, 1899.

The weatherman stuck to his original prediction that the cold wave would begin to break today and tomorrow. He said the mercury might struggle up to 25 degrees after this morning's low reading, and added it probably would go higher tomorrow.

Across the central section of the state, Mindling said he expected the low this morning to be between 5 and 10 degrees. This includes Columbus, Thomaston, Macon, Fort Valley and Milledgeville. In the extreme southern portions of the state, he said he expected temperatures to range from 10 to 18 degrees.

Unusually cold weather was general all over the state yesterday. Low temperatures yesterday morning ranged from 12 degrees below zero at Hiawassee to 34 degrees in Brunswick. Records were set in many places.

Dalton reported 8 1-2 degrees below zero. With a thermometer

Continued in Page 2, Column 5.

RIVERS WILL SEEK U. S. ROAD MONEY

Governor and Highway Board To Present Their Pleas in Washington.

Governor Rivers and the Patten-Watson-Gillis highway board will go to Washington next week in an attempt to obtain release of the state's share of federal highway funds which have been held up since the ouster of W. L. Miller as chairman of the highway commission, it was learned yesterday.

Commissioners Lawson L. Patten, Herman H. Watson and Jim L. Gillis will go to Washington from Chicago where they will attend the annual road show Monday, Tuesday and Wednesday of next week. The Governor, it was

Continued in Page 4, Column 6.

Japanese Will Press Aims In China Despite U. S. Action

Senators Favor Giving State Department Flexible Power in Trade Dealings.

End of Commercial Treaty Won't Change Program, Leaders Declare.

By CLARK LEE.

SHANGHAI, Jan. 26.—(AP)—Japanese army officers in China say that the ending of the United States-Japanese commercial treaty today cannot alter their program for the establishment of "a new order" in this country.

They assert that no matter what economic pressure the United States may bring in the treatyless period ahead their program, which has meant harm to Americans and infringement of their treaty rights, must go on even if this means frontal conflict with the United States.

Since 1931 the Japanese army has dictated the empire's policy respecting China. If its attitude is unchanged, experienced observers here see little chance for a Japanese-American agreement to replace the old treaty, since there would be no assurance that promises made by the Tokyo government to respect American interests would be carried out by the army in China.

The treaty's last day passed without any notable Japanese-American developments here.

Army officers freely discuss the possibility that gradual tightening of the economic screws on Japan by the United States might lead to war between the two countries.

On the other hand, however, the more conservative Japanese navy, which would have to do most of any fighting, feels a Japanese-American war is extremely unlikely.

And in the middle of the tangled situation is the third party, China, whose hopes for victory over Japan now rest to a large extent on the possibility of a split between Japan and the United States.

If the United States and Japan heal their apparently irreconcilable difficulties, it would be a severe blow to China and possibly would mean the end of Generalis-

Continued in Page 5, Column 2.

Continued in Page 5, Column 6.

In Other Pages

Classified ads.	Pages 18, 19
Comics.	Pages 16, 17
Daily cross-word puzzle.	Page 16
Editorial page.	Page 6
Ralph McGill, Ralph T. Jones, Westbrook Pegler, Robert Quillen, Joseph Alsop and Robert Kintner	
Financial news.	Pages 10, 11
"Girl at the Front."	Page 16
Louie D. Newton.	Page 7
Picture page.	Page 20
Private Lives.	Page 18
Radio programs.	Page 17
Society.	Pages 13, 15
Sports.	Pages 8, 9
Tarzan.	Page 17
Theater programs.	Page 12
Weather.	Page 11
Women's page features.	Page 14
Eleanor Roosevelt, Dr. William Brady, Dress Patterns, Caroline Chatfield, Ida Jean Kain, Harold Sharpsteen, Sheilah Graham, Lillian Mae, Today's Charm Tip	

NATION HELD FAST BY FRIGID WAVE

Nashville, With 13 Below, Is Coldest Major City; 350 Lives Are Lost

By The Associated Press.

Capricious winter slapped the sun-loving south hardest yesterday but was in no benign mood elsewhere.

Fresh from levying a death toll of 257 in last week's racking cold, the elements continued striking heavily at human life this week and a survey late yesterday charged 93 lives to fires, accidents, exposure and other weather-bred causes. This raised to 350 the total for the past fortnight.

This week's reported weather fatalities by states included:

Arkansas 1, California 2, Colorado 2, District of Columbia 2, Georgia 4, Illinois 6, Indiana 4, Kentucky 3, Louisiana 3, Massachusetts 2, Mississippi 3, New York 10, North Carolina 1, North Dakota 2, Ohio 19, Oklahoma 5, South Dakota 4, Tennessee 3, Texas 6, West Virginia 7, Wisconsin 4.

Tennessee's Nashville was the coldest major city on the weather

Continued in Page 2, Column 2.

City of Flint, Tossed About in War Waters, Chugs Home

The City of Flint, small freighter which made big headlines in October, steams through the ice of Chesapeake bay toward a warm "Welcome Home" after a "six weeks' voyage," which took 113 days. Five of the crew live in Baltimore and their families plan a gala reception today "with a brass band, maybe." (Story on page 5.)

Spalding Shipmates Weep In Latin Sentimentality

(The South American way of saying "bon voyage." Spalding describes the uninhibited departure of the Monserrate's passengers.)

By JACK SPALDING.
Staff Correspondent.

S. S. MONSERRATE, Between Barranquilla and Puerto Salgar, Colombia, Saturday, Jan. 13.—(By Mail.)—First day. The Monserrate's departure from Barranquilla had the hustle and bustle of a county fair plus all the drama that Latin temperament can muster for such an occasion.

Each passenger, and there were 200, brought down his relations and friends to weep over his departure.

We were leaving the coast for the interior. But the Rio Magdalena might have been the Styx, and the steamer's captain Charon himself.

Hucksters crowded the decks selling cigarets, chewing gum, lottery tickets and souvenirs of Barranquilla.

The dock was boiling with taxis, buses, wagons and people. A beggar had a fit at the foot of the gangplank. Porters waltzed across his twitching body carrying painted tin trunks, valises, cages of birds, cots and sacks of mail.

A two-wheeled cart drawn by Barranquilla's smallest and boniest horse drew up at the last minute and delayed the sailing while a golden oak dining room suite and a chromium fire screen were handed aboard.

Seven Sisters of Charity in

Continued in Page 4, Column 3.

SIXTH WARD GROUP 100 PER CENT FOR TWO UNDERPASSES

Board of Trade Urges Speedy Construction to Reduce Hazards and Ease Congestion.

Contending that the projected $700,000 "west North avenue underpass should be constructed speedily to reduce traffic hazards," Robert R. Jenkins, president of the Sixth Ward Board of Trade, yesterday announced that the organization is 100 per cent behind the improvement and urged Fulton county to join the city and the federal government in the undertaking.

At the same time Jennings said the membership of the board is officially on record not only favoring the west North avenue underpass, but also the east North avenue structure.

Following an address by Councilman John A. White, the board adopted resolutions championing the projects and placing the group squarely behind the drive for both improvements, Jennings said.

"We are 100 per cent for the west North avenue underpass because we feel that it is a project for the common good of the entire city," he said. "It should be carried through as a means of reducing traffic hazards.

"At the same time, we feel that the east North avenue underpass is important as a means of opening up a new artery for traffic through the north and east sections of the city."

It was pointed out by Councilman White that the city already has pledged $57,500 as its half share of the cost of the west North avenue project, and that the federal government has $485,000 earmarked for the actual construction work.

White asserted that the west North avenue underpass will eliminate a dangerous grade crossing, while the east North avenue project will extend for about 100 yards, connecting the two sections of North avenue behind Sears, Roebuck and company and thus open up a new traffic artery relieving Ponce de Leon avenue and reducing traffic congestion.

Saturday SPECIAL!
386 PAIRS
SNOW BOOTS
Have Real Fur Tops • All Sizes

Reg. $2.50 Values!
$1.44
• Whites • Tans • Elks
Just Received
NEW SHIPMENT GALOSHES
All Sizes—All Heel Heights
KESSLER'S

Ohio River a Winding, Icy Ribbon 175 Miles Long

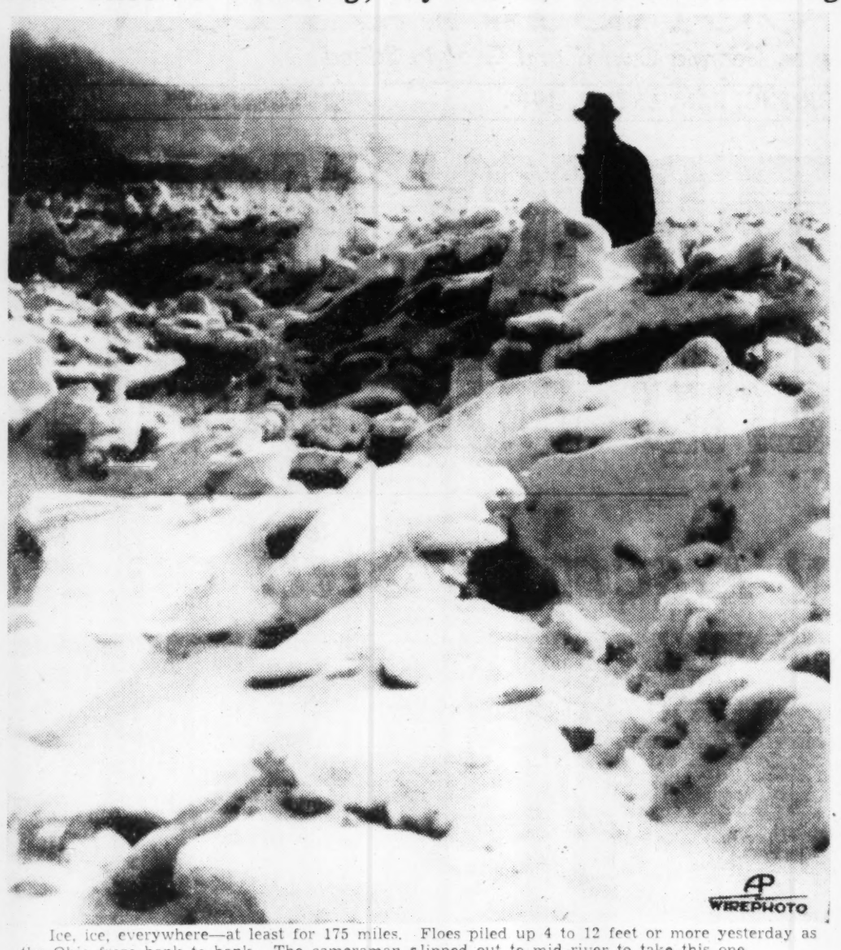

Ice, ice, everywhere—at least for 175 miles. Floes piled up 4 to 12 feet or more yesterday as the Ohio froze bank to bank. The cameraman slipped out to mid-river to take this one.

NATION HELD FAST BY FRIGID WAVE

Continued From First Page.

map at minus 13—in strange contrast to far north Boston's 16 above—but negative readings were well scattered over the middle west.

14 Degrees in New York

St. Louis and Birmingham, Ala., got about the same treatment from the roughest winter of many years, with minus 6 and 5, respectively. Chicago's —1, Des Moines' —7, Denver's —3, Kansas City's —10 and Cincinnati's —2 ranked right along with —12 at Chattanooga, Tenn., —2 at Memphis, Tenn., and —11 at the Richmond, Va., airport.

CHATTANOOGA, Jan. 26.—(AP)—Food fell from the skies today for birds faced with starvation as a result of a heavy snow on the ground.

John Goforth, photographer for the News-Free Press, and Pilot Harry Porter spent most of the day scattering 500 pounds of birdseed from an airplane in 10-degree weather.

Faring somewhat better than the inland and southern areas were the eastern seaboard and the Pacific coast. New York had a chilly 14 minimum, Atlantic City 10, Buffalo 12, Pittsburgh 5, while Los Angeles boasted a 56, Seattle 38, San Francisco 53.

Crop-Killing Cold.

First to feel the fierceness of this week's southern onslaught was Texas, but Friday's readings and forecasts indicated the Lone Star State also would be the first delivered from the abnormal frigidity. Brownsville was 32 again and Galveston 22, but predictions were for a slight lifting of the crop-killing cold from the Rio Grande valley today.

Eastward across the south the chilled inhabitants were given no promise of "slowly rising temperatures" before tomorrow, and the midwest also had sighted no early return to warmer weather.

Much Suffering In Southland

NEW ORLEANS, Jan. 26.—(AP) Frigid northern winds today whipped Dixie temperatures to new lows, bringing much human suffering, death to livestock, untold crop damage and disruption of business and construction, with little prospect of immediate relief.

The Mississippi river was gorged with pack ice north of Natchez, Miss., with prospects the floe would reach New Orleans and perhaps pass on into the Gulf of Mexico, 110 miles south.

Throughout the area from Virginia to Texas the Red Cross and other relief agencies carried food and fuel supplies to cold-stricken families, many of them snowed-in and unprepared for the cold wave that in some areas is in its second week.

A fuel shortage threatened New Orleans with diminishing supplies, and elsewhere in Louisiana and Mississippi many schools were closed for lack of heat. There was heavy damage to gas mains and unprotected water pipes. Many cities had water shortages due to wastage from faucets left open to prevent bursting. Plumbers were working on a 24-hour daily basis.

Floridans Fight To Save Fruit

LAKELAND, Fla., Jan. 26.—(AP)—It was cold, clear and calm in Florida tonight, causing citrus growers to heat their groves in a desperate effort to ward off losses which could run into millions of dollars.

The federal-state frost warning service forecast subfreezing temperatures and frost in all parts of the peninsula. Predictions for minimum readings ranged from eight degrees above zero in the interior of extreme northwest Florida to 14 above in the northern section of the fruit belt, 19 above in the central citrus belt, 26 above in the mucklands of the Everglades and 28 above in the Redlands district south of Miami.

Alaska Warmer Than Miami

KODIAK, Alaska, Jan. 26.—(AP) There were no palm fronds swaying in the Alaskan wind, but Kodiak island had the edge on Florida today as a winter resort.

Last night's minimum temperature was 39 above zero. Miami had a low of 37; at Tampa it was 30, and at Jacksonville, 24 degrees.

Kodiak island is off the Aleutian peninsula. Fairbanks, in the heart of Alaska, had four above; Nome, on the central coast, two below.

It's No Fun Whipping Down Mountain in Engineer's Cab

By BILL HART.

Whistle screaming, the long, green locomotive started down the mountain. Down, down. Faster and faster.

In every direction lay the snow-clad Blue Ridge mountains of North Georgia, rolling away into the distance.

In his cab, Engineer G. W. Davis reached for the whistle cord. The mournful wail echoed up and down the valleys.

Faster and faster the locomotive traveled. Down, down, always down, and always faster. Jerking around curves, rocking and roaring, the giant piece of machinery hurtled onwards.

Passengers Don't Know.

Always faster and faster. And louder and more piercing was the din in the tiny cab of the great mechanical giant.

Ahead was a great gorge. Screaming around the curve, the steel monster slid out onto the tiny piece of steel, 200 feet above the gorge.

Many hundred passengers, riding in warm cars cushioned on rubber, were hardly aware the train was moving. Except for the white peaks in the distance, the long train might have been moving across the plains of Kansas.

But this correspondent, riding with the engineer aboard that swaying monster called a locomotive, knew it was moving. Locomotives don't have knee-action springs. Nor do they have upholstered seats.

And when one starts down a mountain at a mile a minute, you know it's moving—especially when you are in the cab.

It sounded like a good idea, riding the cab of Southern No. 40 from Atlanta to points north. A nice warm trip, comfortably seated in front of a big blazing fire all the way.

That's the way it sounded. It wasn't quite that way.

The thermometer registered 10 degrees when the train pulled out of Atlanta and pushed its way northwards. The bitter cold wind cut through the windows of the cab, sweeping across the tiny "shelter."

Fire Blacked Out.

Soot, fine coal dust whirled in the air; on your clothes, in your eyes. It was everywhere.

You couldn't even see the fire in the boiler. Much less feel it. Once firemen shoveled coal through the wide-open doors of the big boiler and the roaring flames leaped out to keep you warm.

Now he turns a valve, which starts an automatic stoker.

The faster you go the colder you get. There are windows in the cab of a locomotive. But they never close them. When you stop, the bitter wind whistles through the great openings; when you are moving, it whistles faster than ever.

And the farther north you get, the colder it gets. Ten degrees in Atlanta is mild to what it is a hundred miles north. It was probably colder a hundred miles farther on. We never found out.

It was fun to do it once.

But throw another log on the fire. There's no place like home.

Lasser Tells Of Emergency

WASHINGTON, Jan. 26.—(AP)—The Workers' Alliance told President Roosevelt today that the cold wave had created an emergency need for food, clothing and fuel among the unemployed.

In a telegram to the chief executive, David Lasser, Alliance president, said the weather had resulted in shut-down of many WPA projects and suggested that WPA workers receive pay for time lost through no fault of their own.

Will Give Away Damyankee Cold

TUPELO, Miss., Jan. 26.—(UP) A southerner carried his fight against the cold wave before the public today by inserting the following classified advertisement in the Tupelo Journal: "Will sell, trade, swap, barter—by gosh will give away—one batch of snow and damyankee weather for some warm sunshine. Apply all points south."

War Is Ignored, Paris Creates Dazzling Gowns

PARIS, Jan. 26.—(AP)—Paris dressmakers presented a gorgeous collection of new dinner clothes today, with apparent disregard for wartime food restrictions limiting restaurant dining.

Sleek, long satin dinner suits were bloused with ecrue lace or silver lame. Lapels were decorated with big pink roses or embroidered with life-size yellow tulips with silver stems. Gray crepe suits were gold spangled and yellow crepe jackets were embroidered with black paillettes.

Small capes in pink moire and cyclamen lace repeated the color notes of dinner hats in tulle or flower.

TREAT COLDS INTERNALLY
. . . as millions do, with Father John's Medicine. Does *two* things: (1) Relieves the cold; (2) Builds up body resistance.
FATHER JOHN'S MEDICINE

SCHOOLS IN FULTON TO REOPEN MONDAY

Only New Snow or Ice Would Stop Classes, Wells Says.

Barring another snow or ice storm, Fulton county schools will reopen Monday, Jere Wells, county superintendent, said yesterday as he sent detailed instructions to principals and bus drivers about resuming classes.

"Any change to the contrary will be announced tomorrow afternoon over the radio, and in Monday's morning Constitution," Mr. Wells said.

He instructed janitors to build fires this afternoon, and to keep them burning continuously until Monday unless the weather moderates considerably. He also ordered them to make a detailed examination of all water pipes and report any damage immediately.

Bus drivers were instructed to equip their buses with chains, and to make a careful check of all equipment before starting on routes.

Mr. Wells also said that the general meeting of the Fulton County Teachers' Association, which had been scheduled for Monday, has been postponed until Tuesday afternoon at 3:15 o'clock at Fulton High school.

COLD WILL BREAK, MINDLING PREDICTS

Continued From First Page.

reading of 1 degree above zero, Rome had its coldest weather in 35 years. Forsyth had a record of 8 below zero. In Towns county, the Hiawassee river was said to be frozen over for miles. Demorest had its coldest weather in years. Valdosta, near the Georgia-Florida line, reported an unofficial 18. There was little damage to truck crops in this section, except to tobacco seed beds.

Here are other lows for various parts of the state:

Griffin, 6; Albany, 16; Augusta, 12; Macon, 11; Americus, 14; Thomasville, 17; Savannah, 20; Newnan, 3; Millen, 16; Gainesville, 0; Montezuma, 10; Calhoun, 10; Athens, 3; Bainbridge, 18; Waycross, 19; LaGrange, 7; Thomaston, 8, and Dublin, 14.

Albany chalked up its twelfth consecutive night with sub-freezing temperature, breaking all previous records. Eight consecutive freezing nights was the previous record, established in December, 1927, and duplicated in January, 1928. At LaGrange the weather was the coldest since February, 1899, when thermometers went to 10 below zero.

Meanwhile, in Atlanta, city workmen resumed their task of removing the snow and ice from streets after the sub-freezing temperatures kept them from work yesterday morning.

Sanitary Chief H. J. Cates sent his 200 men back to work with picks and shovels. He said pneumatic drills proved unsatisfactory in breaking the snow and ice. Yesterday afternoon the snow was being shoveled into trucks and carted away.

Convicts on Job.

B. B. West, of the city construction department, also sent his 300 men and 20 trucks back to battle with the elements.

Two hundred county convicts were on the job all day yesterday, shoveling the snow into trucks and hauling it away.

Asked why his men were not at work yesterday morning, Cates said the trucks were frozen. Mayor Hartsfield, however, contended it was too cold to work the men.

"We are not working slave labor, you must remember," the mayor said when queried on the subject. "The men do not have the necessary clothing to use picks and shovels in such weather as we are having now. They complained of being cold. We are going to put them to work in earnest just as soon as the weather will permit."

Hover Around Stoves.

Some of the city crews spent their time yesterday morning around warm stoves, while the convicts continued to labor in the snow. City trucks were idle. When complaints were registered at the city hall, however, the crews immediately were ordered to the streets again.

Yesterday afternoon the work was moving forward. Fires were built on the ice with boxes and scattered paper. The men stopped at intervals to warm. The sanitary department served hot coffee. With these aids, the men seemed to be satisfied.

Frozen Water Pipes.

County officials promised to draft 500 convicts for the snow-removing work as soon as temperatures rise sufficiently. The weatherman indicated the snow would remain with Atlanta well into next week.

Many Atlantans were confronted with frozen water pipes and radiators, and their problems were complicated by the predicted low of zero this morning.

A broken sprinkler pipe in their Whitehall street show window did considerable damage to stock and electrical equipment at Kline's department store yesterday, officials reported.

The water ran down into the basement and damaged a large stock of merchandise which had just been received, officials reported. Four inches of water was accumulated in one portion of the basement stockroom, they said.

Warmth for Homeless.

To provide for persons who have no other shelter from the cold, Councilman John A. White, chairman of city council's buildings committee, announced that Atlanta's city auditorium would be kept open day and night until the end of the current cold wave. Both white persons and negroes will be admitted.

The auditorium will be heated, White said, and there will be separate white and negro sections. A special police detail will be assigned to the auditorium while it is open.

Birds apparently were not suffering for lack of food. Boy Scout clubs and civic and business organizations of the state donated approximately five tons of food for quail, doves and other birds. Many more tons have been supplied by organizations throughout northern Georgia. The food is placed at strategic points.

Mrs. Stacey E. Hill, vice president of the Atlanta Humane Society, said H. G. Hastings & Company had provided 2,000 pounds of bird feed. She said anyone might obtain two pounds from the Mitchell street store. Mrs. Hill appealed to Atlantans to feed the birds.

Warning to Hunters

The State Division of Wild Life requested that all sportsmen refrain from hunting until the present emergency has passed. Legal action will be taken against any persons found shooting near an area where food had been scattered, it was said. Such feeding places, it was explained, are classified as baited areas.

Sidney B. Jewett, chairman of the fire prevention committee of the Atlanta Chamber of Commerce, issued a warning against letting walls or ceiling next to a furnace become overheated. He also warned against defective chimneys.

When Snow Melts.

When the 10-inch blanket of snow which now covers Fulton county melts, it will produce 16,000,000,000 gallons of water, Sanitary Chief Cates and W. Zode Smith, manager of the city waterworks department, estimated yesterday, after engaging in a little mathematical work.

The two city officials said the snow which fell in Atlanta alone would produce 1,000,000,000 gallons of aqua pura. The city covers 34.44 square miles.

Smith added that during the 24-hour period ending at midnight Thursday, Atlanta had the largest water pumpage of any similar 24-hour period in its history. During that period the waterworks department pumped 47,800,000 gallons. The previous record was 44,780,000 gallons.

The increased use of water was attributed to (1) broken pipes and (2) the fact that many customers let their water run continuously to keep their pipes from freezing.

Skating on Pools.

George I. Simons, city parks manager, said the small pools in Piedmont, Grant and Mozley parks would be ready today for ice skating. They were flooded with about one foot of water last night. He warned that the lakes at Piedmont and Mozley parks were unsafe for skating.

Ice on the highways in many parts of the state continued to add to the danger of driving. Major Lon Sullivan, of the state highway patrol, again advised motorists to travel only if necessary.

Motorists yesterday found a shortage of automobile chains in Atlanta. They were assured, however, that a new supply was coming in immediately.

Travelers were still confronted with late trains and buses. Air traffic was only partially interrupted. Rural mail deliveries were about normal, except for delays in outlying sections and those due to late trains.

No Coal Shortage.

In the rural sections of the state some mail carriers rode on horseback to make their deliveries, while others went back to the old-fashioned horse and buggy.

There was no shortage of coal. Dealers said deliveries were running late because of rush orders and late trains.

Death of a senior co-ed at the University of Georgia was blamed on the ice-coated streets. Miss Millie Wise, of Wadley, slipped and fell under the rear wheels of a bus. Miss Brownie Hogan, a companion, said she was unable to drag the girl clear. This was Athens' first fatality since its 10-inch snow.

Tens of thousands of schoolchildren continued to enjoy their holidays which resulted from the cold weather. In Atlanta, Jere Wells, superintendent of Fulton county schools, said the county schools would open Monday as scheduled unless there was further notice.

Schools at Sparta and in Towns county were closed until Monday, as were those at Buena Vista and Washington. Douglas county schools were closed indefinitely.

Snowshoe Gift From Albany Well Received

They came in handy for the first three or four steps, Colonel Hutchinson. But, then we haven't quite gotten used to this snow yet. Colonel W. B. Hutchinson, of Albany, Ga., sent C. J. Holleran, assistant to the editor and publisher of The Constitution, a pair of snowshoes with this notation: "Since Atlanta has turned into Finland, I am sending you this American-made pair of snowshoes so that you can get to work on time. I don't need them down in this California weather we're having in Albany." Miss Helen Clarke, above, agreed to try them out for Mr. Holleran..

Helen was getting along fine until her dainty feet, accustomed to the chic shoes Atlanta girls usually wear on Peachtree street, got tangled up with each other, then blooie!

Constitution Staff Photo—Kenneth Rogers

The snow was soft and the experience was novel, so Helen had a good time, but she wasn't enthusiastic in her report to Mr. Holleran as to the advisability of his wearing the snow shoes. Consequently, Mr. Holleran has a very nice place on the wall in his trophy room, where they will become prized souvenirs. Incidentally, the mercury dropped to 16 degrees in Albany yesterday.

WHEELER INDORSES PLEA FOR JOB DRIVE

Senator Refuses to Say If He Will Run; Urges 3d Term Showdown.

COLUMBUS, Ohio, Jan. 26.—(AP)—Demands of labor and agriculture for a government-backed war on unemployment—termed "America's No. 1 problem"—received strong backing today from Senator Burton K. Wheeler as he turned aside queries whether he would be a Democratic Presidential aspirant.

President Roosevelt, who has not acted on pleas by the CIO and the National Grange for a general conference with industry on unemployment, also was implored by Wheeler to declare his third term intentions immediately.

Wheeler told the jubilee convention of the CIO's United Mine Workers of America that only through government leadership and solution of "economic absurdities" could unempoyment be ended, prosperity assured and "American ideals of industrial and political democracy" achieved.

The Montana senator, regarded in some quarters as a leading Democratic Presidential possibility, gave definite indications of a bid for farm-labor support.

John L. Lewis, UMW's and CIO's president, made no political reference to Wheeler in introducing him as "an eminent statesman and the friend of the American laborer and the common man and woman."

Wheeler earlier disagreed with Lewis' Wednesday criticism that the New Deal Democrats failed to keep "faith" with labor, but observed "they have not solved the unemployment situation and a lot of other economic questions yet."

Wheeler declared an immediate showdown by President Roosevelt on the third term issue is necessary to prevent party disaster before the Democratic national convention.

Wheeler said Mr. Roosevelt could be renominated, but did not want the nomination. He promised personal backing, despite adherence to an anti-third term tradition.

RECREATION REPORT.

SAVANNAH, Ga., Jan. 26.—(AP) H. S. Bounds, superintendent of recreation, reported to Mayor Gamble that 1939 attendance at the various city facilities ran to 735,633.

FOX MARKET
20 N. BROAD ST.
MAin 1686 WE DELIVER
Saturday Specials
PURE HOG LARD TILL NOON 5¾c
FANCY WESTERN BEEF STEW 7½c
5 LB. SUGAR CURED BREAKFAST BACON 59c
BOLTON'S PURE PORK SAUSAGE 12½c
Sliced LIVER 9½c
LAMB ROAST 9½c LEGS 12½c
LOIN OR CLUB STEAK 13c
BEEF ROAST
POT ROAST 9½c
CHUCK ROAST 12½c
Sho-Clod Roast 17½c
FRESH GA. PIG
Pig HAM 12½c
Pig SIDES 8½c
Pig Shoulder 8½c
Pig Backbone 10½c

WESTERN
Market 112 S. Broad
Near Mitchell WA. 4076-7
WE DELIVER
4 LB. CTN REX LARD 27c
U. S. FANCY WESTERN LOIN AND ROUND STEAK 17½c
WESTERN POT BEEF ROAST 9½c
Fresh LIVER LB. 7½c
Fresh Pig HAM 12½c
Fresh Pig Sides 8½c
Pork Shoulder 8½c
Pork Backbone 10½c
STREAK O' LEAN BACON 7½c
10-LB PAIL CHITTERLINGS 69c
ARMOUR'S CLIMAX BACON SLICED RIND OFF 12½c
PURE HOG LARD TILL NOON, LB. 5¾c
FRESH NUT OLEO WITH MEAT PURCHASE 8¾c
LAMB ROAST LEG 10½c
T-BONE OR CLUB STEAK 12½c
RUMP ROAST 12½c

HIGHWAY DANGERS TO BE STUDIED BY STATE ENGINEERS

Georgians Will See How Accidents May Be Eliminated, at Convention of American Road Builders

Georgia highway engineers are going to study the latest methods of reducing automobile accidents by elimination of highway danger spots, during the national convention and road show sponsored by the American Road Builders' association in Chicago next week.

Paul Andrews, executive secretary of the Georgia Highway Contractors' association, announced this yesterday as more than 115 Georgians prepared to attend the road exposition.

Recent surveys have shown that 40 per cent of highway accidents could be prevented if the highways themselves were built to stand the highspeed traffic of today, he added.

"Banking" Saves Lives

Correct banking of a bad curve often is the means of saving lives and property, it was pointed out as an illustration of the newest effort of highway engineers to reduce accidents.

A national magazine a short time ago devoted pages to the campaign of highway contractors and engineers to correct road faults so that safe driving may be done at modern high speeds.

"Last year five persons were killed in a collision in south Georgia while both cars were obeying every law and rule of caution," Andrews said.

Bump Causes Crash

"It has been determined that a bump on the roadside prevented each driver from seeing the other until too late. This accident, costing $100,000 by army value calculations, could have been prevented for less than $10,000 spent in making the road safe for present-day traffic."

Georgia's engineers, headed by W. B. Brantley, chief engineer of the highway department, will attend technical sessions at the convention to learn the latest ways of helping Georgia highways to catch up inexpensively with the advance made in automotive engineering.

Aboard a special 10-car train which will leave Atlanta for the Chicago convention at 11 o'clock Sunday morning will be Highway Board Members L. L. Patten, Herman Watson and Jim Gillis; Sam Boykin, secretary and treasurer of the board; Brantley, Ben Reynolds, superintendent of the East Point highway shops, and Engineers George Blount, Joe Bahin, J. G. Glover and W. C. Summers.

Commissioners Ed Almand and J. A. Ragsdale and A. A. Clarke, superintendent of public works, all of Fulton county, and Paul Matthews, of DeKalb, also will attend the convention.

40,000 Attend.

Assembling approximately 40,000 persons from all over the United States, the gathering is designed to present to engineers, contractors and equipment men the latest developments in road machinery, as well as engineering technique.

An effort to obtain for Atlanta the 1941 convention, which would bring 10,000 visitors to Georgia's capital, will be made by Andrews in behalf of the Georgia Contractors' Association.

The main conventions and road shows are held every other year, but smaller conventions are held in between. It is the smaller gathering that Atlanta seeks.

Road building machinery constructed in Georgia at the LeTourneau plant in Toccoa will be exhibited at the road show—the first time Georgia equipment of this type ever has been exhibited, Andrews said. The National Traffic Guard Company, of Atlanta, also will have exhibitions at the convention, he added.

Most of the Georgia party will return to Atlanta next Friday.

RANKIN TO TELL OF WAR IN CHINA

Will Speak at Three Churches Here.

Dr. M. T. Rankin, just back from war-torn China, will tell of his experiences there at 11 oclock Sunday morning at the Second-Ponce de Leon Baptist church, peachtree and Wesley roads, where Dr. Ryland Knight is pastor.

He will speak at 7:30 Sunday evening at the Tabernacle Baptist church, and on Monday morning at the Baptist Ministers' Conference at the First Baptist church.

Dr. Rankin, who has been in China during the entire Japanese invasion, was an eye-witness of the fighting in Shanghai, and saw the evacuation of that city by the Chinese. His home in the French concession of the International Settlement was the refuge of the faculty of the University of Shanghai.

BUILDING, LOAN COMPANY ELECTS

Decatur Association Names W. H. Bowen President.

The Decatur Building and Loan association yesterday reported its election of 1940 officers and the reappointment of two 1939 directors.

W. H. Bowen was chosen president with Dr. C. E. Pattillo and T. Marion Martin as vice presidents. J. W. Battle was named executive secretary; Mrs. Mary C. Elliott, secretary and treasurer; Mrs. Nellie Kleber, assistant, and Julius McCurdy, attorney.

Mr. Battle said that the association closed the year with assets totaling $2,569,003.33 and held first mortgage loans of $2,453,595.20 and savings of $2,004,806.72.

High's

Regular 79c and $1.15 "AS YOU LIKE IT"

HOSIERY

3, 4 and 7-Threads! 79c PR.

Only because they are slight irregulars, are these famed make hose so drastically price slashed! Most-in-demand types; sizes 8½ to 10½. New spring colors.

HOSIERY—HIGH'S STREET FLOOR

BOOKS CLOSED

CHARGE PURCHASES MADE NOW PAYABLE IN MARCH!

LAST 4 DAYS JANUARY SALES

Shop HIGH'S for the "BUYS" . . . and save! 4 more days of spectacular value-giving, money-savings JANUARY SALE specials! You'll find the merchandise you want . . . at prices that please your sense of value!

★ JANUARY STORE WIDE SALES

DOLLAR VALUE IN THE JANUARY WHITE SALE

Reg. $1.47 "Supervalue"

SHEET SETS

One sheet, 81x99-in.! TWO pillow cases, 42x36! No dressing or filling. Just six sets to a customer! $1

39c LUNCHEON CLOTHS, full size; plaid motif. 4 FOR $1
35c CANNON TOWELS, monogrammed. 4 FOR $1
LINEN DAMASK NAPKINS, sizes 14x14. 6 FOR $1
$1.39 EMBROIDERED CASES, handmade. PAIR $1
$1.49 CHENILLE BATH SETS, lid and cover. Pastels $1
$1.29 TABLE CLOTHS, 58x78. Colonial checks in green, red, black, white. EACH $1
19c DISH TOWELING, 7 YARDS $1
15c HUCK TOWELS, 12 FOR $1
29c FEATHERPROOF TICKING, guaranteed! 6 YARDS $1
39c COLORED PERCALE CASES, 4 FOR $1
$1.39 PASTEL KRINKLED SPREADS, green, orchid, gold, blue. Full size. EACH $1
$1.49 "ROYAL" MATTRESS COVERS, tape bound. Box spring. Full, twin sizes. EACH $1

HIGH'S STREET FLOOR

SPECIAL GROUP $7.95 and $10.95!

DRESS SALE

$5

FASHION CREPES
PASTEL WOOLS
NOVELTY FABRICS

Splendid group of fashion-alert frocks you'll put on now . . . and wear right through spring! Sports styles! Dressy afternoon types! Business-type models! Black, wine, green, resort pastels!

SPORTS STYLES
DRESSY MODELS
FOR JUNIOR MISS
FOR MISSES & WOMEN

DRESSES—HIGH'S SECOND FLOOR

Sale! LE GANT FOUNDATIONS

REG. $7.50 — $5

New fashion-model LeGant by Warner garments . . . at JANUARY SAVINGS! Styles feature the new longer torso, the nipped-in waist, curved hips, uplifted bosoms! For all figure types. Select yours without delay!

CORSETS—HIGH'S SECOND FLOOR

REGULAR $5.98 BOYS' TWEED & REGULATION

COATS

SIZES 3 TO 8 — $3.98

Let him take his choice! These are styled with belted backs, double-breasted, convertible collars. Wool lined for winter warmth! Colorful mixtures, navy.

HIGH'S STREET FLOOR

HIGH'S BASEMENT STORE

PRINCESS SWING PERCALE

COAT DRESSES

3 Smart Styles
Colorfast Prints
Sizes 14 to 46

69c

More of those home frocks you like so well! Easy to get into 'cause they're button-front! Flattering because they're slimming and young and gay! Easy to wash and iron 'cause they open flat as a pancake!

A. "CHECKER" percale print. Black, blue, red, lilac. 14-46.
B. "BOUQUET" floral percale print. Ric-rac trim. Blue, coral. 14 to 46.
C. "PAISLEY" percale print. Bolero effect. Aqua, blue, rose. 14 to 46.

MAIL & PHONE ORDERS FILLED WA. 8681

HIGH'S BASEMENT

SHOE REPAIR SATURDAY SPECIAL

HALF SOLES

44c PR.

Get yours . . . the children's shoes repaired today . . . at savings! CREPE, leather and composition soles.

WHILE-U-WAIT

HIGH'S BASEMENT

REG. $1.00 WOMEN'S TUCKSTITCH

PAJAMAS

All Sizes! 59c

Snuggle into these for cozy warmth! Styled with ski-bottom pants, tailored top! Tearose! Slight irregulars! Rare value find!

HIGH'S BASEMENT

CHOICE OF HOUSE!

$15 to $35 VALUES

WINTER COATS

$5 & $10

Imagine it! Buying a fine fabric coat with a FUR BOLERO for only $10! FUR-TRIMMED coats for only $5! SPORTS coats for $5! Wonderful color selection! SIZES 12 to 60!

HIGH'S BASEMENT

Another Shipment! New $2.98 and $3.98 Fashions!
Rayon Crepes and Prints! Smart Style Details!

DRESSES

12 to 20
38 to 52
Sale Priced.. $2

Fashions that look to spring . . . and your budget! 'Round the clock styles in stripes, florals, solids! Long, full sleeves! Short sleeves! Jewel accents! Leather belts and buttons! Light and dark grounds! Buy several "now-into-spring" at savings!

$1.99 Daytime Dress Successes

Special group at special savings! Snatch them up at tremendous savings! Styles, colors, sizes you're looking for! For misses and women. $1

HIGH'S BASEMENT

REG. $39.50 AND $49.50

Flattering CONEY

FUR COATS

MINK-DYED CONEY! MUSCATINE-DYED CONEY! Best-sellers for flattery, for warmth, for quality; Luxuriously rayon satin lined! LOW PRICED FOR JANUARY SAVINGS . . . NOW! Sizes 12 to 40.

$29.99

HIGH'S BASEMENT

85c and $1 Irreg.

CHIFFON SILK

HOSE

39c Pr.

For flattery, for beauty, for wear, and SAVINGS . . . these hose! Full fashioned. New colors! 8½-10½.

HIGH'S BASEMENT

J. M. HIGH CO., SINCE 1882 THE STORE FOR THRIFT-WISE ATLANTANS

WAGE-HOUR LAW, WAGNER ACT HIT AT SESSION HERE

Georgia Industrialists Are Told Labor Legislation Is 'Impractical'; Amendments Are Asked

Members of the Associated Industries of Georgia, meeting here yesterday to elct 1940 officers, heard the Wagner labor relations act and the wage-hour law assailed as "idealistic but impractical" and described as labor legislation that should be amended "to give the employer a break."

The pace was set early in the afternoon when Henry W. Johnson, president of the New Jersey Manufacturers' Association and featured speaker, called the Wagner act "a boomerang which injures most of those whom it pretends to benefit.

"Prevents Co-operation."

"We hear it preached," he said, "that labor should have a voice in the management of industry, which implies co-operation, and I agree with this; but present-day legislation is tending to separate employers and employes into classes and to set these classes against one another, and thus prevent the very co-operation we seek."

Citing the Wagner act and the wage-hour law as "ideas legislated into action and not allowed to grow out of experience," Johnson told the 80 Georgia industrialists meeting in the Biltmore hotel that "collective bargaining, correct in principle, is used as a cloak to cover a transfer of dictatorial powers from employers to labor organizations of doubtful purpose.'

He criticized in general "opportunitists who have risen to power by cultivating and coddling a mass yearning for more of the good things of life but who ignore the elementary fact that the way for more people to have more is to encourage everyone to find a way to produce more.

"They cry out for more," he said, "but they constantly make it harder to produce more."

Urges Amendments.

Johnson was followed by John C. Gall, counsel for the National Association of Manufacturers and an industrial legislation authority, who urged amendments to the Wagner act which would "guarantee the employer a fair deal and would demand an impartial review of labor cases by the courts."

He pointed out criticism of the Wagner act which centered on the allegation that "the law cannot be interpreted merely by reading it and that the obligations of the employer are set down by the administrators of the law."

From there Gall developed three "incorrect assumptions upon which the Wagner act has been constructed:

"1. That labor has nothing to fear in regard to unfair practices except from the employer.

"2. That employes would flock to join unions if it were not for possible objection from the employer. This," he said, "in face of the fact that although the Wagner act has been with us five years, labor unions continue to have a membership of but six and a half million instead of the anticipated twenty-five million.

"3. That it is necessary to equalize the bargaining power between the employer and the employe. Although," he said, "there may be some foundation for this assumption in connection with huge corporations, it is still a fact that 74 per cent of the manufacturing plants in this country employ less than 20 workers."

Discusses Problems.

Also on the afternoon program was Noel Sargent, economic and industrial author and secretary of the N. A. M., who discussed employment relations problems for 1940.

Among them he listed a possible federal sickness compensation act "which will be a heavier burden upon industry than either the old age pension or the social security act," and the danger that social security funds would pile up as a result of benefits not keeping pace with payments.

The talks followed a closed business meeting during the morning at which C. S. Broeman, Atlanta, was re-elected president of the Associated Industries of Georgia. Also elected were Vice presidents W. B. Elcock, Rockmart; M. E. Dyess, Augusta; T. L. Anderson, Savannah, and J. T. Phillips, Albany.

Norman E. Elsas, Atlanta, was re-elected treasurer.

Directors named were W. H. Wright, Atlanta; Don Hancock, Marietta; H. M. McCulloch, Rossville; E. P. Paris, Atlanta; H. L. Litchfield, Tate; Henry Estes, Gainesville; Landon Thomas, Augusta; C. S. Castleberry, Augusta; A. S. Kloss, Brunswick; Philip Morgan, Savannah; M. E. Cody, Savannah; M. L. Rue, Brunswick; Walter A. Richards, Columbus; E. S. Cook, West Point; R. P. Shapard Jr., Griffin, and William Eager, Valdosta.

THE WORLD'S LARGEST SELLER AT 10¢
St. Joseph ASPIRIN

Checks Paid to Mann After Suspension, Resignation

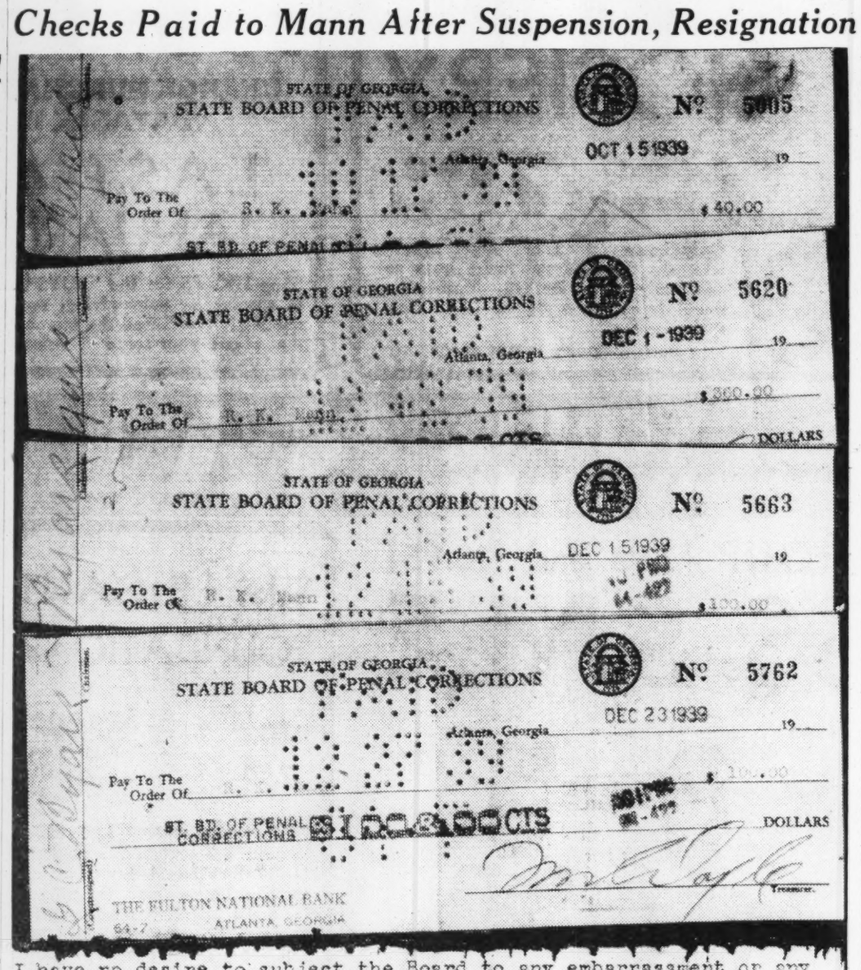
STATE OF GEORGIA
STATE BOARD OF PENAL CORRECTIONS
№ 5005
Atlanta, Georgia OCT 15 1939 19
Pay To The Order Of R. K. Mann $40.00
ST. BD. OF PENAL CORRECTIONS

STATE OF GEORGIA
STATE BOARD OF PENAL CORRECTIONS
№ 5620
Atlanta, Georgia DEC 1 - 1939 19
Pay To The Order Of R. K. Mann $360.00
DOLLARS

STATE OF GEORGIA
STATE BOARD OF PENAL CORRECTIONS
№ 5663
Atlanta, Georgia DEC 15 1939 19
Pay To The Order Of R. K. Mann $100.00

STATE OF GEORGIA
STATE BOARD OF PENAL CORRECTIONS
№ 5762
Atlanta, Georgia DEC 23 1939 19
Pay To The Order Of $100.00
ST. BD. OF PENAL CORRECTIONS DOLLARS
THE FULTON NATIONAL BANK ATLANTA, GEORGIA
Treasurer.

I have no desire to subject the Board to any embarrassment or any controversial issues calling for a decision on their part, therefore

I have determined to submit my resignation herewith to the State Board of Penal Corrections for such action as they may deem wise and proper. I appreciate the many expressions of friendship and confidence manifested in me by my friends throughout the entire State, and I stand ready to serve them and the State Board of Penal Corrections at any time and in any capacity, either official or unofficial.

Respectfully submitted,

R. K. Mann
Royal K. Mann,
Chief Prison Inspector

Constitution Staff Photo—H. J. Slayton.

Royal K. Mann, prison inspector for the penal board, responsible for the safe conduct of Richard Gallogly to Tattnall prison, was suspended by the Governor after Gallogly got away. He resigned as an employe of the board. His job as inspector was discontinued. But Mr. Mann still works for the state and draws the same pay as before, as the checks above show. The first, for $40, was the money due him at the time of his suspension. The second, for $360, was given him when the board decided, on December 1, to reinstate him as an employe. It covers the time of his suspension. The others show that he still draws $200 a month, as before. At the bottom is his resignation, handed in before the beginning of the "public hearing" which he demanded.

MANN, SUSPENDED, STILL PAID BY STATE

Continued From First Page.

man of the board of penal corrections, said that Mann had been restored to the pay roll of the board on December 1 after an investigation of his actions before the Gallogly escape showed that, "while he had not carried out his instructions to the extreme letter, he could not be held technically negligible" in Gallogly's escape.

The instructions Mr. Byars referred to were his own verbal instructions to Mann personally to conduct Gallogly to the prison.

"The board then decided to pay Mr. Mann for the time he was under suspension and to re-employ him to carry on some work for the Governor's office in the matter of misdemeanor prisoners eligible for relief, as well as to make up records on some aged and infirm prisoners. For this work he is being paid by the penal board, which is to be reimbursed by the executive department, when the task is accomplished.

Post Still Vacant.

"The post of chief inspector is still vacant, and Mr. Mann is not filling it in any way.

"When Mr. Mann has finished his present duty, further disposition of him will be made by the penal board. If there are duties available for him other than those of chief inspector, he will probably be retained. Otherwise he will be released."

Though Mr. Mann refused to comment upon his restoration to duty, saying that was for his superiors to discuss, in commenting upon his new job he did say that it was one which "it would take six good men many years to complete."

ANTARCTIC MOUNTAINS DISCOVERED BY BYRD

WASHINGTON, Jan. 26.—(AP)—Rear Admiral Richard E. Byrd reported to the navy today the discovery of unknown mountain peaks in the vicinity of Marie Byrd Land in the Antarctic.

Admiral Byrd, leader of the government's Antarctic expedition, said the mountains were spotted during a three-hour plane flight on Monday. The peaks apparently bordered the northern coast of the area which Byrd first discovered from the air in 1929, the dispatch said, adding, "The flight also led to first realization that Sulzberger bay was larger than previously charted and, in effect, an Antarctic sea."

COMMENCEMENT SPEAKER

LAGRANGE, Ga., Jan. 26.—J. L. Fortney, of Hapeville, superintendent of the Georgia Baptist Orphans' Home and former superintendent of Griffin public schools, addressed 37 candidates for diplomas at the mid-year commencement exercises at LaGrange High school today. First and second honor graduates were Rebecca Smith and James Bennett.

Atlanta Attorney Sues Lanier Bank Of Which Governor Is Director

Carl N. Davie Says Suit Is Brought to Collect $3,686 Owed Him by Tobacco Belt Trust Company; Petition Names Both Concerns as Defendants.

VALDOSTA, Ga., Jan. 26.—(AP) Carl N. Davie, Atlanta lawyer, has filed suit in Lanier superior court against the Tobacco Belt Trust Company and the Farmers and Merchants Bank of Lakeland, officers of the latter including W. L. Miller, ousted highway chairman, as president, and Governor Rivers as director.

The suit charges that the trust company is illegally organized under the Georgia laws, and seeks the impounding of assets of the trust company, to secure payment of an indebtedness of $3,686.71, which, Davie contends, is owed to him.

The suit was filed January 18 and Judge Will R. Smith who has presided over legal tilts Miller has with Rivers over his ouster from the highway board, has ordered a hearing, February 3.

In the petition, Davie says that the trust company owes certain sums to the bank which he has attempted to pay, to secure the amount owed to him, and that the bank has refused to accept the payments, and also has refused to tell him how much exactly is owed the bank by the trust company.

The petition asks that the bank and trust company be restrained from changing the status of the security or delivering the security to any other person or firm, and also that the defendants be called into court to make a showing of the condition of the trust company and its assets.

DAVIE SAYS HE TRADED BONDS FOR NOTE

Carl N. Davie, Atlanta lawyer, said yesterday that his suit, filed in Lanier superior court, is the outgrowth of a transaction whereby he traded the Farmers and Merchants Bank of Lakeland $5,000 worth of Lakeland city bonds for $1,500 in cash and a note for $3,500 against the Tobacco Belt Trust Company. Davie said Governor Rivers was president of the trust company.

The lawyer said the company sought to go into voluntary liquidation without retiring the note plus interest. He said the chief assets of the trust company included Banks lake property on which the Governors' Lakeland home is located.

Governor Rivers was in Nashville, Tenn., yesterday attending the Southern Governors' Conference and could not be reached for a statement.

SPALDING PICTURES SHIP'S DEPARTURE

Continued From First Page.

cream flannel habits, black aprons and white winged caps crossed the gangplank, each carrying a paper shopping bag. A girl with them, on her way to the convent at Medellin to begin her novitiate. A bus load of classmates from the sisters' school came to see her off.

"May God watch over you," they cried when the gangplank was raised.

Orchestra Plays.

The whistle screamed. The Monserrate's flags whipped in the hot wind. Friends wept as they kissed good-bye. With magnificent and unashamed sentimentality, they wrung their hands and lamented, "ay, ay, ay." The name of the Lord was piously invoked again and again.

"May God watch over you," implored those left behind.

"Go with God" was the final benediction of the departing.

Steam hissed from the ship's vents. The ship's orchestra; a flute, a clarinet, a drum and a guitar, struck up a Colombian variation of "Over the Waves." To the song's mournful melody the stern wheel beat the water, and pushing a barge loaded with automobiles and telephone cables the Monserrate waddled into midstream.

At first glance, the Monserrate seems to be held together by mass hypnotism and the prayers of the nuns on board. But after crashing into the first two landings without the loss of a passenger, we concluded that she was sturdier than she looked.

Her base is a blunt-nosed, scow-like affair drawing three feet of water, and extending possibly four inches above the water line. On the first deck are the boilers, the machinery, the crew, the kitchen and the freight. Between, on and around the freight and machinery third-class passengers sleep, eat, play cards, drink beer and make love. It is companionable but uncomfortable.

One deck up is the alleged first class. A long hall, where the passengers eat, play cards and drink beer splits it down the middle. Cabins line the sides. Breathing space is provided by a small open deck forward furnished with discarded dining room and rocking chairs. Here the orchestra plays.

The next deck is "lujo." There the passengers play cards and drink Scotch and soda.

While "lujo" is de luxe in any Spanish-English dictionary, on the Monserrate it means a bath, when there is water; room to breathe, electric fans, when there is electricity, and a space reserved for dining purposes only.

Our "lujo" cabin is furnished with a cot. The cot in turn is furnished with a narrow pillow, stuffed with something like bricks; one patched sheet and a rough spread. The cabin also boasts a shower.

But as this is the first day out and we are still cleaner than the water, we don't know whether it works or not.

Forward is the "lujo" dining room, a screened section of the ship. Three times a day a boy rings an old-fashioned dinner bell, and the passengers rush in hungrily. There is much angry Spanish, and many "ay, ay, ayes," as the food is set on the table. The Monserrate's cuisine would cause a riot in a convict camp.

The only edible dish aboard is rice. But as it is served three times a day nobody is going to starve except the woman with the black shawl. Rice makes her sick. She has been living on salted pistachio nuts since Barranquilla.

The advantage of sailing "lujo" is the deck extending along both sides and across the front of the ship's high superstructure. The deck is equipped with very "lujo" wicker chairs. In the morning the passengers dodge the sun and congregate on the west side, unbalancing the shallow-draft, top-heavy, narrow-beamed steamer. In the afternoon the Monserrate leans tipsily to the east as the passengers shift sides.

Above the "lujo" deck is the texas where, with the aid of some sixth sense, the pilot has so far managed to avoid the sand bars and snags in the uncharted, shallow river.

(Spalding in his next article will describe river scenery and activities aboard the Monserrate.)

STATE RIGHTS ISSUE BEFORE GOVERNORS

Rivers Defends U. S. for Trying to Take Up Unemployment Slack.

NASHVILLE, Tenn., Jan. 26.—(AP)—Problems of public welfare and conservation occupied delegates to the Southern Governors' conference today with the states' rights issue bobbing up in all discussions.

Governor Leon C. Phillips, of Oklahoma, urged the gathering of more than 125 state officials "again to register your protest against federal invasion of states' rights" as he pleaded for opposition to a bill before congress to permit federal regulation of oil production.

Earlier, a group of men and women handling relief in 12 southeastern states supported a suggestion that the public welfare program should be administered by local governments while the bulk of finances are supplied by the federal government.

Governor Rivers, of Georgia, opened a discussion of public welfare with the declaration that private business "has no just complaint about the government trying to take up the slack in unemployed labor."

"I believe business is charged with the responsibility of using research, invention and experimentation to provide work for the nation's unemployed," he said. "But until business does this, it has no just complaint for what the government does to alleviate the problem."

Rivers said "some concessions in taxation should be made by government to business that does find new means of providing employment."

He cited the construction of a $4,000,000 pulp paper mill at Savannah, which he said would employ a number of men equal to that required to operate a 100,000-acre cotton plantation.

The conference will be concluded tomorrow.

HINES' CONVICTION UPHELD BY COURT

Magistrate Capshaw, Accused of 'Being Influenced,' Removed From Bench.

NEW YORK, Jan. 26.—(AP)—The conviction of James J. Hines, a fallen Tammany district leader under 4-to-8-year sentence for acting as the political "front" for the Dutch Schultz policy racket, was affirmed unanimously today by the appellate division of the State Supreme Court.

At the same time Magistrate Hulon Capshaw, one of the jurists claimed by the prosecution to have been "fixed" or improperly influenced by the old boss, was removed from the bench.

Martin W. Littleton, counsel for Hines, who was convicted specifically of conspiracy in the operation of a lottery, and charged with being an officer in the "army" of Dutch Schultz, made immediate preparations to take the case to the State Court of Appeals, the last stop on the road up to the United States Supreme Court itself.

'CHARM' CONTESTS ARE POSTPONED

Polio Benefit To Be Held on Monday Night.

The "charm and personality" and "handsomest man" contests, scheduled for last night at the Henry Grady hotel, will be held at 8:30 o'clock Monday night at the Biltmore for the benefit of the polio campaign, it was announced yesterday.

The event is being sponsored by the college alumnae of Atlanta and the 1939-40 Debutante Club, and will be followed by a dance in the Biltmore ballroom. Music will be provided by Walter Sheets and his WPA orchestra.

Entries may be made by calling Mrs. Robin Wood at the Henry Grady. All Atlanta college alumnae, high school students over 16, members of the Debutante Club and "Georgia beauties" generally are eligible.

When Sally Saver Cooks Georgia Pork, It's Delicious

Constitution Staff Photo—Bill Wilson.

There's nothing better than good Georgia pork, and when Sally Saver cooks it, it's perfect, according to these members of the Ponce de Leon P.-T. A. who attended Miss Saver's cooking class yesterday at the school. Seen inspecting the roast are (left to right) Miss Willa Barrett, principal; Mrs. H. R. Johnson, president of the P.-T. A.; her husband, H. R. Johnson; Mrs. H. A. Wright and Mrs. R. W. Osborne, seventh grade class mothers in charge of the cooking school arrangements, and Miss Sally Saver, food editor of The Constitution, who conducted the class.

Georgia Peanut Pork Is Described As Dish for Winter by Sally Saver

Food Expert for The Constitution Tells Cooking School Audience How Germans Prepare Meat; Prizes Are Distributed; Local Merchants Give Co-operation.

Pork, and especially Georgia peanut pork, as suited for serving during wintry weather, was featured yesterday by Sally Saver, food editor of The Constitution and cooking expert, at the cooking school at the Ponce de Leon school for the P.-T. A.

Even though the school systems were closed, the Ponce de Leon school building was opened for the class, and about 40 members of the P.-T. A. braved the weather to glimpse Miss Saver at work in her portable kitchen, set up on the stage of the auditorium, and to hear her discussions on the preparation of "Variations in Winter Dishes."

The piece de resistance of the demonstration was a pork roast, which was prepared by Miss Saver, and garnished with sweet potatoes and lima beans.

Sausage Prepared.

In discussing the preparation of pork, Miss Saver described German variations of meat preparation: wienerschnitzel (meat with sour cream) and sauerbraten (spiced meat). She told how pork may thus be deliciously prepared, German style.

She also prepared sausage casseroles, one cooked with noodles and one with kraut, which was garnished with oatmeal and served with Irish potatoes.

She cooked a ham slice, and also made a cranberry salad, which was served with cream mayonnaise. The steam pudding, a special graham cracker recipe, was baked and two variations of sauce served with it, a hot fruit sauce made with butter, flour, sugar and fruit, and a hard butter sauce, were described.

Among the many foods donated by local merchants to be given away were spices, herbs, seeds and many other kinds of unusual seasonings.

Seasoning Discussed.

Miss Saver discussed the uses of seasonings, stressing the skill with which they must be handled, and described mint and sour cream and wine sauces to be used with winter meats.

As the prizes were distributed, which included the dishes cooked by Miss Saver, she discussed also the uses of the other ingredients which had been sent by the merchants, and displayed new kitchen gadgets designed as time savers.

These cooking classes, conducted by Miss Saver, are sponsored by The Constitution in response to requests for the opportunity of having her personally answer questions concerning food problems.

RIVERS WILL SEEK U. S. ROAD MONEY

Continued From First Page.

learned, will join the party in Washington where he also will attend the meeting of the Democratic national committee on February 5 as Georgia's national committee member.

Patten, Watson and Gillis said yesterday they would return to Atlanta from Chicago by way of Washington but would not comment on the purpose of their visit to the capital.

Attorney General Ellis Arnall has rendered an opinion that regardless of the outcome of a series of legal actions instituted by Miller to regain the highway chairmanship two of the three members now sitting on the board are legally qualified for the offices they hold but he did not attempt to designate the two.

Charles N. Snead, of Montgomery, district engineer of the federal bureau of public roads, has notified the highway department that he cannot release funds for Georgia projects until the highway situation in the state is "clarified." Patten several days ago sent Snead a copy of Arnall's opinion and it is understood that Snead forwarded the opinion to Thomas H. McDonald, director of the bureau of public roads, in Washington.

The Georgia party, it is understood, will call on McDonald for release of the highway funds and may ask the intercession of the state's delegation in congress.

Snead already has withheld his approval of $58,000 worth of bridge projects. The highway department has called for bids on $1,500,000 worth of paving, grading and bridge projects to be received February 9. Snead, it is understood, has authorized the submission of these projects to contractors, but has let it be known that he is not ready to approve formal award of the contracts. The highway department is proceding so that when and if the funds are released there will be no further delay in launching the work.

New Miller Move.

Meanwhile, it was reported yesterday that Miller, who has been barred from returning to his office by a martial law proclamation of the Governor, was planning some new move in an attempt to regain his office.

It could not be learned yesterday what move is being planned by Miller's lawyers, although it has been understood for several weeks that they are debating an attempt to seek "relief" in the federal courts on the ground that Miller is being deprived of "his rights and property without due process of law" as assured in the fourteenth amendment to the federal constitution.

Governor Rivers yesterday authorized the transfer of $1,000,000 from the general treasury to the Highway Department treasury for current obligations.

The fund was part of the state's regular highway money which was received during the month in gasoline taxes. Meanwhile Revenue Commissioner T. Grady Head revealed that the gas tax collected during January totaled $1,885,000, breaking all previous January records.

U. S. RANCH SEIZURE BY MEXICO REPORTED

MEXICO CITY, Jan. 26.—(AP)—Attorney Maurice Minchen said today he had received notice that the Mexican government had "confiscated the American-owned $5,000,000 Palomas ranch lying about 70 miles along the new Mexico border in Chihuahua, Mexico."

He said Marshall Stephenson, of Columbus, N. M., was one of the principal owners of the 2,000,000-acre property. The seizure was made at the instance of labor agitators in Juarez and was under the constitutional provision revising old land titles, said Minchen.

HEADS PUBLISHING FIRM.

DALTON, Ga., Jan. 26.—W. C. Bowen has been re-elected president of the A. J. Showalter Company, one of the largest publishing houses in Georgia, for the coming year. George L. Rice was re-elected vice president, and Miss Lois Morse, secretary. Directors include W. C. Martin, George Horan, Sam J. Head, William M. Sapp, C. A. Connally, Mr. Bowen and Mr. Rice.

MOROLINE 5¢
WHITE PETROLEUM JELLY

College Head Firmly Denies Ban on Kissing

BERKELEY, Cal., Jan. 26.—(AP) Dr. Monroe E. Deutsch, vice president and provost of the University of California, denied today that anyone connected with the institute had decreed a "kissing ban."

It had been reported that campus health authorities ordered students to eschew kissing because of the prevalence of an influenza-like ailment.

"The account of the reported 60-day ban," said a statement by Dr. Deutsch, "has absolutely no foundation in fact. . . . I deplore the publicity which it has received."

Weevils, Pests Just Can't Take This Cold Wave

This near-zero weather may be just a whole-hearted grouch for most people, but the professional bug chasers are jubilant.

It seems the boll weevil and other insect pests just can't stand the cold. And, says Entomologist Leeman Anderson, Georgia quarantine officer, it's killing 'em off in droves.

In the northern fringe of the cotton belt, he says, the hibernating weevil has been hit hard despite a protecting blanket of snow, and a few more hard freezes may do likewise almost to the gulf.

F. D. R. MEETS PAIR ATTACKED BY LEWIS

Men, Denounced for 'Third-Term Boom,' Hold Parley With Roosevelt.

WASHINGTON, Jan. 26.—(AP)—President Roosevelt started a fresh wave of political guessing today by holding a conference with two men whom John L. Lewis denounced last fall on the grounds that they entertained "secret plans to launch a third-term boom."

The two are Norman E. Littell, assistant attorney general, and Marshall E. Dimock, second assistant secretary of labor. They visited the White House in company with Oscar L. Chapman, assistant secretary of the interior.

The politically wise immediately recalled that last October the CIO chieftain loosed a blast at a western "progressive conference" which he said Littell and Dimock were seeking to hold in Salt Lake City.

President Roosevelt, at his press conference today, refused to comment on Lewis' "ignominious defeat" remark in Columbus, Ohio. When reporters asked him about it he challenged them to give one good reason why he should answer. Amid laughter, one newsman suggested that a reply would make good copy.

GONE, ETC., ETC., ETC.

MACON, Ga., Jan. 26.—(AP)—It cost P. T. Anderson, general manager of The Macon Telegraph and News, $50-plus to see "Gone With the Wind." A pickpocket unbuttoned his pocket, removed his purse containing cash and credit cards. H. S. Osburn, of Gloucester, Va., also reported $17 taken while he was in the theater.

DR. E. G. GRIFFIN
Dr. I. G. Lockett
DENTISTS
Hours: 8 to 6. Sunday 9 to 1
113½ Alabama St. WA. 1612

NOTICE TO MANUFACTURERS, JOBBERS AND DEALERS OF PORTLAND CEMENT, BRICK, SEWER PIPE, MANHOLE CASTINGS, STEPS, ETC.

Sealed bids will be received until 12 o'clock noon (C. S. T.), Thursday, February 1, 1940, for furnishing Fulton County the above-named items for a period of six months from date of acceptance. Proposal blanks to be obtained from the undersigned. The right is reserved to reject any and all bids and to waive all formalities.

C. M. HOLLAND,
Purchasing Agent.
507 Court House.

ADVERTISEMENT FOR BIDS.

Sealed proposals will be received by the State Department of Public Welfare of Georgia, at its office in the new State Office building, Capitol square, Atlanta, Ga., until 10 o'clock a. m., central standard time, February 5, 1940, for the construction of a 75,000-gallon elevated steel storage tank for the Georgia Training School for Boys, Milledgeville, Ga., at which time and place they will be publicly opened and read.

Plans, Specifications and Contract Documents are open to public inspection at its said office in Atlanta, Ga., or may be obtained from Robert & Company, Inc., at the Bona Allen building, Atlanta, Ga., upon deposit of $10. The full amount of the deposit will be refunded to each actual bidder.

Bids must be accompanied by a certified check or bid bond in an amount not less than 5% of the bid.

No bid may be withdrawn after the scheduled closing date for the receipt of bids for a period of 30 days.

The Owner reserves the right to reject any or all bids and to waive informalities.

Estimated funds available for financing this contract are $8,700.

STATE DEPARTMENT OF PUBLIC WELFARE OF GEORGIA.
Braswell Deen, Director.

MOVEMENT BEGUN TO GIVE BUSINESS RESEARCH SERVICE

State University To Cooperate With Government in Helping Small Firms Get Information.

A movement designed to provide for Georgia's small business men the same advantage of scientific research which the department of agriculture and the state agricultural college give to Georgia farmers was launched here yesterday.

With a program of decentralized local business research outlined to some 60 of the city's most prominent bankers and businessmen by Dr. Nathanael H. Engle, assistant director of the Bureau of Foreign and Domestic Commerce, Dr. R. P. Brooks, dean of the University of Georgia School of Commerce, promised co-operation of the school with Georgia business in co-ordinating and strengthening business research in this state.

Visits Other Cities

Dr. Engle now is on a tour of southern states interesting universities and businessmen in mapping business research programs with the co-operation and aid of the United States Department of Commerce.

The assistant director of the commerce bureau told Atlantans that the business research department of the Georgia Commerce school should be strengthened; duplication of research effort should be eliminated, and availability of business research should be increased—all with the purpose of giving the small businessman a better source of information about his particular field and on conditions which affect his business.

Co-operative Plan.

The Department of Commerce would make available to local business research all the information on technique and methods developed by the department and by other universities interested, as is the Georgia School of Commerce, in helping the small businessman.

When congress authorized the commerce department to participate in similar programs, it was pointed out that the United States Department of Agriculture, co-operating with local universities, have made available to farmers great stores of scientific data directly affecting him and his crops.

The same general plan would be followed in the business research program.

Local professors and researchers would conduct the Georgia research program because they are more familiar with business men and Georgia business conditions, Dr. Engle pointed out in his talk.

The meeting was sponsored by the University of Georgia School of Commerce at the Ansley hotel, with Dr. Brooks presiding.

Outlines Research Plan

Constitution Staff Photo—Pete Roton.
DR. NATHANAEL H. ENGLE.

F. D. R. GIVES NOD TO ENLISTMENTS

Continued From First Page.

the service of another nation, he would not lose his citizenship unless he took an oath of allegiance to that foreign country.

Ready Answer.

He had been asked whether an American who went overseas to fight for England or France lost citizenship. And he was ready with an answer and memorandum. The latter was nearly five months old. It was dated last September 5.

Out of the countless documents that have crossed his desk since last fall, Mr. Roosevelt had saved the attorney general's memo and tucked it away in a drawer because, he said, he thought reporters would ask about the enlistment situation.

State Department officials said they had no reports of any particular efforts to enlist Americans in this country in violation of the law. News dispatches have spoken of American volunteers in Finland.

Name Taken.

A reporter told the President he had seen an American aviator at the Finnish legation recently who wanted to enlist in the Finnish cause and had been told by legation officials they were taking names of persons who wanted to enlist. Mr. Roosevelt was asked whether that constituted a violation of the law prohibiting solicitation of enlistments by foreign governments.

If a man calls at the Finnish legation and asks how he can enlist in the Finnish army without losing citizenship, the chief executive replied; that would be merely an interrogation. But if there were any active work on the part of Finland to obtain enlistments, that would be a different story.

Please Page MacDougall! Man Never Heard of WPA

Page R. L. MacDougall and let him administer a little information—there is at least one person in the world that never heard of WPA and that one is in Atlanta.

Harvey Brooks, 36, unemployed, living at 663 Terry street, S. E., revealed this startling lack of information to Joseph Stradley, interviewer, at the Atlanta office of the state employment service when he applied for unemployment compensation benefits.

Filling out the application, Stradley came to the question that inquires whether or not the applicant is employed by WPA. Harvey seemed confused and refused to commit himself.

"Surely you know," Stradley insisted. "You either are working or not, the answer is either 'yes' or 'no'."

"Please sir, tell me what WPA is," Harvey entreated, "I ain't never heard of that."

LUGGAGE FROM TURNER'S
is identified immediately as it has individuality others lack.
W. Z. Turner Luggage Co.
219 PEACHTREE ST.

THOMAS IS NAMED TO SUCCEED BORAH

Republican Is Former Senator From Idaho, State Chairman and Committeeman.

BOISE, Idaho, Jan. 26.—(AP)—Governor C. A. Mottolfsen tonight appointed United States Senator John W. Thomas, Republican, to the senate seat left vacant by the death of William E. Borah.

Thomas, former Idaho Republican state chairman and former Idaho national committeeman for his party, accepted immediately.

"I am deeply appreciative to Governor Bottolfsen for the opportunity to attempt, in my humble best to carry on Senator Borah's program of constructive legislation in behalf of our state and nation," Thomas said.

"No one realizes better than I, who was for five years his colleague, that no man can fill the vacancy resulting from Borah's untimely death, but I here and now dedicate my services to those fine ideals of good government for which our great senator so courageously and valiantly fought.

"I pledge myself to an undying fight in behalf of Senator Borah's often expressed determination to keep our nation out of war."

JAPAN WILL PRESS AIMS DESPITE U. S.

Continued From First Page.

simo Chiang Kai-shek's resistance against the Japanese.

If Japanese-American trade continues as it has for the two and a half years of the Japanese-Chinese conflict, Japan still would receive the large supplies of American oil and scrap iron she needs to prosecute the war.

Can't Back Down.

The Japanese are now so far enmeshed in China that it appears impossible for them to take any steps backward or to surrender any territorial or economic gains they have already made. Some of these gains, especially economic, run counter to American interests.

Every officer with whom this writer has spoken, from mature commanders to hot-headed members of the younger officers' clique, insists that "nothing America can do will alter Japan's determination to establish the new order."

One young officer, typical of many, said:

"This is a war of life or death for our nation. If we are going to die, we will go down fighting —against America or any other nation that tries to stop us."

Fear for Worst.

The army's attitude is shared to some extent by Japanese diplomats and civilians in China. They hope for the best but fear the "worst eventuality"—war with the United States. One Japanese diplomat in Peiping commented:

"I sincerely believe an American embargo might bring war. Our whole nation is united in our China adventure, which we believe a just and worthy cause. We have made too many sacrifices to abandon it. That mood tends to make us close our eyes to the weaknesses of Japan and might, under certain circumstances, lead us to national suicide."

The army men would like the United States to continue trading with Japan in the present basis, and in return would allow Americans to trade with occupied China, through the medium of Japan, under a system similar to that by which the United States now trades with Manchoukuo. This is the most they are prepared to grant.

FLINT NEARS CLOSE OF FICTION VOYAGE

Little Freighter Captured by Nazis, Freed by Norway, Approaches U. S.

(Picture on Page 1)

BALTIMORE, Jan. 26.—(AP)—The City of Flint, an unassuming little freighter catapulted by war into the center of an international drama, moved into the safety of United States waters tonight and toward a gala welcome befitting a hero coming home from the wars.

Nothing more sinister than a stiff north wind and occasional ice floes remained to be conquered as she steamed up Chesapeake bay—at the end of a "six weeks" voyage that took 113 days to complete.

Captain J. A. Gainard and his crew of 40 will arrive tomorrow morning, ending a fiction-like journey that saw them seized by a German crew, held captive in a Russian port, headed through the the gun-sprouting British blockade and, at last set free, turned for home with an unromantic cargo of iron ore. She was expected to dock after daylight tomorrow.

Home after a cold, gale-swept voyage during which they held to the circuitous but comparatively safe northern route, the crewmen probably will plan celebations of their own, for they have been without pay since October 3. Officials of the United States Lines took heavy pay pauches aboard at Cape Henry today.

It was the City of Flint's cargo of tractors, fruit, wax and leather that set the Deutschland's crew on her October 9; they labeled it contraband and took her over. With Danish flag painted ou her sides and the name "Alph" on her bow, she finally arrived at Murmansk, Russia, on October 20 with a Nazi flag flying from her mast.

While headlines blossomed at home and diplomats fumed she stayed there six days and was headed for Germany. Coastal storms punished her and she put into Haugesund, Norway. The Norwegian government took the German crew off and returned Captain Gainard's command.

After a long delay the doughty little freighter headed for home. Fate dealt just one more round: a harbor collision with a British steamer held her up two more days.

'Who Is Jesus?' Red Prisoners Are Stumped

STOCKHOLM, Jan. 26.—(AP)—The Finnish radio tonight broadcast an "Information, Please" program with 40 Russian prisoners from the destroyed 44th Soviet division sitting in as the "experts."

Cigars were passed to those who answered their questions correctly but only 11 of the 40 did any smoking.

All were stumped by these questions:

Who was Rasputin?

What are the Olympic games?

Who was Jesus? Napoleon? Nurmi?

One said the Scandinavian countries were Sweden, Finland and Turkey. Another thought Stalin was president of Russia. He'd never heard of Soviet President Michael Kalinin.

Still another missed a cigar by a mile when he said Berlin was the capital of France.

Anger at British Obscures Treaty

TOKYO, Jan. 27.—(Saturday) (AP)—Continuing excitement over the British seizure of 21 German seamen from a Japanese liner today obscured the dying hours of the 29-year-old American-Japanese trade treaty.

Some sources said they believed the sentiment against the British was being stirred deliberately to divert Japanese attention.

Reliable information indicated vital industries had a backlog of materials necessary to maintain normal production for at least a year.

Socialite, Gene Talk Shop—Hossflesh

She's Mrs. John Hay Whitney, socialite horsewoman from 'way up east. He's singing Gene Autry, the movie cowboy who galloped into The Constitution's Sunday comic section the other day. After attending an anti-paralysis benefit horse show yesterday at Fort Meyer, near Washington, they sat thus at a reception and talked the same language—horses.

Mayor Launches Campaign Against City-County Merger

Hartsfield, Closeted With One-Government League President for Hour, Said to Have Outlined Disadvantages of Uniting Atlanta and Fulton Administrations.

By HERMAN HANCOCK.

Mayor Hartsfield yesterday launched a one-man drive to avert an active campaign this summer for the merger of the Atlanta and Fulton county governments, it was learned following an hour's conference between the mayor and W. Eugene Harrington, president of the One-Government League.

Hartsfield was said to have cited present state constitutional limitations on consolidations and to have urged on Harrington the legal difficulties in the way of achieving merger objectives of the league.

One of the major obstacles is a provision making it mandatory that a majority of voters in the county and in every one of the 10 municipalities in the county vote affirmatively for consolidation.

Apprehensive for Progress.

The mayor also contended that any great agitation would tend to deter progress of metropolitan Atlanta and would nullify much of the recently aroused enthusiasm in civic development.

The pair left the conference table in high good humor, with Harrington agreeing to another conference probably Monday, after Hartsfield has gathered certain information he agreed to compile for Harrington's scrutiny.

Hartsfield was reported to have told Harrington that a merger such as has been projected by the One-Government League is effective in only one place in the country—the city and county of Denver, Col.—and that it is still "in the experimental stage."

For several weeks Hartsfield has been compiling data on mergers and is known to be apprehensive of the city's status in any merger which might be effected.

Clash With Agriculture.

He is said to hold that since Fulton county is the third largest agricultural county in Georgia, a merger would place Atlanta in the same position in a merged government as Fulton county now holds in the state, which is preponderantly agricultural. He cited the constant clash of interests of Fulton county and other urban centers with agricultural Georgia in his arguments with Harrington, it was said.

Following are the incorporated cities of Fulton county, according to a list provided by John B. Wilson, secretary of state, at the request of Courtland Gilbert, secretary of the Fulton county planning and zoning commission:

Atlanta, East Point, College Park, Hapeville, Roswell, Palmetto, Fairburn, Alpharetta, Union City and Mountain Park.

Hartsfield was reported to have cited to Harrington provisions of the state law which prohibit merger of governments lying in two counties without the consent of both counties and all incorporated cities. Atlanta lies in both Fulton and DeKalb counties and thus, under existing statutes, a favorable referendum of both counties and the city would be necessary to merge all the present Atlanta with Fulton county.

College Park Similar.

The same condition exists in College Park, Mayor George W. Harris said last night. College Park lies in both Fulton and Clayton counties, with a neck at the lower end of the city extending into Clayton, he asserted.

It was pointed out that even if both counties and Atlanta voted for the merger, it could be killed by an unfavorable expression from the people of any one of the other 10 cities or by a refusal of Clayton county to approve the program.

Voters' Club Formed.

A North Fulton Voters' Club has been organized to oppose the proposed merger of city and county governments, William E. Spence, attorney and former clerk of the old Milton superior court, announced yesterday.

Spence was named president. Other officers are Sim N. Manning, vice president; Raymond E. Phillips, secretary, and W. Hugh Barnett, treasurer. Barnett is a member of the present grand jury.

Spence said the club was planning a series of meetings in every militia district in north Fulton county.

LIONS CHIEF VISITS

WEST POINT, Ga., Jan. 26.—Rotary Governor Maynard R. Ashworth, of district 165, visited the West Point club Wednesday and Thursday and made the principal address at the Rotary club luncheon yesterday. He is publisher of the Ledger-Enquirer papers in Columbus.

Grandpa and Grandma Just Couldn't Stay Divorced

The Harry Youngs, of Philadelphia, were divorced eight years ago, but now plan to remarry Monday. The picture shows why. Grandpa Young holds Grandson Richard in his lap. Grandma holds Granddaughter Mildred. Other "reasons" include (left to right) Daughter-in-Law Mildred; Billy Law, a grandson; Son Robert, and Daughter Kathryn.

FLEXIBLE POWERS FOR TRADE FAVORED

Continued From First Page.

American rights in China. That was the only official pronouncement.

There was no comment in official circles on the arrival of the expiration date. President Roosevelt declined at his press conference to discuss it. Secretary of State Hull was ill at home with a cold. Sumner Welles, undersecretary of state, had no comment.

There was every indication, too, that for the time being at least trade relations will remain the same.

Most members of the senate foreign relations committee indicated a disposition to go slowly in considering proposals to embargo the shipment of American raw materials to Japan.

Such legislation has been introduced by Chairman Pittsman, Democrat, Nevada, and Senator Schwellenbach, Democrat, Washington.

U. S. Free to Retaliate.

The committee is expected to meet Tuesday or Wednesday and then may give preliminary consideration to the embargo bill.

The treaty pledged Japan and the United States not to discriminate against trade of the other. The effect of its expiration, therefore, is to leave the United States free to retaliate if it considers that Japan, in Japanese-occupied China or elsewhere, is discriminating against this country's commerce.

There are several steps which the administration can take without further congressional action.

The President, if he finds Japan discriminating against American interests, can invoke an act of 1828 and impose an added duty of 10 per cent on imports from Japan, or imports brought to this country in Japanese ships. He can invoke the tariff act of 1930 and impose any amount of extra duty he decides to fix, and, if the discrimination then continues, place a complete embargo on imports from Japan, and place added harbor fees or tonnage rates on Japanese ships.

For the moment, the United States will sit tight. It will be up to Japan to take the first move. Officials here have made clear that the United States will be satisfied with nothing less than a sweeping move to place American interests on the same basis they enjoyed before the beginning of the Sino-Japanese War.

DESTITUTE IN CITY CRY FOR FUEL, FOOD

Continued From First Page.

cases families used relief orders intended for food or fuel to save their threatened shelter.

The welfare headquarters was running over its slim budget, hoping, from a bookkeeping standpoint, that lessened demand with better weather would enable the deficit to be made good.

An estimate of $16,000 was hazarded by the extremely busy Henry B. Mays Jr., director, as the sum necessary merely to take care of the situation on the none too generous basis on which relief is allotted.

Thousands Are Affected.

The "intake" department, where new cases are received, was grappling with the necessities of about 500 families. There were, in addition, the 2,200 families on direct relief and the 4,000 families who had been affected to some degree by lessened WPA activity.

Normal relief averages $5.15 per month per family, working out to the estimated sum of $2.32 per month for the individual.

Every relief agency was active. Every resource of the Salvation Army shelter at 338 Luckie street was strained to the utmost. More than 130 needy men were fed and given sleeping accommodations. When cots gave out, the workers, under the direction of Captain G. G. Strandberg, made up pallets on the floors and were ready to resort to using chairs if necessary.

Auditorium Opened.

The city auditorium was thrown open and heated so that none actually should freeze for want of any place to go.

Because of the urgency, the relief board, whose normal allotment is a quarter-ton of coal monthly for a family, issued $1 coal orders. Recipients, because of the congestion of delivery systems, took the fuel from the various coal yards in sacks or trundled it in small hand conveyances often a distance of several miles.

"Bureau Doing Its Best."

It was emphasized by Director Mays that the best his organization could hope to do was to prevent actual cases of freezing or starvation. Applicants were received on this basis, investigated where possible, and given relief where the situation obviously justified it.

Among the calls coming in were many from families who had been assisted last week during the ice storm but whose fuel and food had become exhausted because of the abnormal need.

Pathetic Cases Reported.

Among typical cases investigated by a Constitution reporter and a case-worker for the board were these:

Case "A"—A young mother of 30 years with four children and the aged uncle of the father. The children were two boys, aged 11 and 9, a girl, 8, and a baby of less than a year. The husband and father had been sent, mentally diseased, to Milledgeville last week.

The group was huddled about a small stove in a draughty, darkened room. The stove had been fireless until an hour before, when a nearby church organization sent a sack of coal, and the mother was busily washing the faces of the three elder children.

Baby Ill With Cold.

Upon the bed, so completely covered as to be invisible at first glance, lay the baby, ill of a severe cold and with some fever.

Further fuel was on its way through the work of the welfare organization, but the future, beyond the next few days, was wholly bleak.

This family's sole resource was the $6.80 given it monthly from relief funds.

Flad From Cold.

CASE "B"—An elderly man, wholly unfit for further work after a lifetime of employment, and his wife, bundled in a sweater and a tattered cloak.

The pair lived ordinarily in a thin trailer on a vacant, now deeply snow-covered lot, but had been forced by the extremities of cold to seek shelter among neighbors little better off.

Five Kids—$8.60 Monthly.

CASE "C"—A mother, father and five children, the oldest a boy of 15 and the youngest a baby of a year, with a total income from the welfare board of $8.60 monthly. The father had been ill for a year, but attempted to earn something, with the aid of the oldest boy, by gathering and selling old newspapers.

Badly sheltered, they faced the cold stoically and talked little. Every semblance of hope had fled from the faces of all but the very young, who had known privation throughout their brief lives.

Parents, Six Children.

CASE "D"—A father, mother and six children. Both parents and two of the children were so severely affected by tuberculosis that they had been admitted to Battle Hill sanatorium.

The four remaining children were at home, doing the best possible with an income of $4.80 a month from the welfare board.

All of them likewise were potentially tubercular, and their one hope from a long-range viewpoint lay in obtaining milk, which was rendered impossible by their slim resources.

There was a little fuel, and a little food.

A Southern Veteran Greets Fair 'Melanie'

When Olivia De Havilland reached Washington for its "Gone With the Wind" opening, General Julius Howell, United Confederate Veterans' head, in full dress uniform, kissed the screen star's hand with southern chivalry despite his 94 years. His wife, at right, watches the scene at the airport.

Detectives Look at Empty Auto, Wait, Then Arrest Utah Suspect

Car, Believed To Have Been Stolen in Chicago, Leads To Arrest of Alleged Fugitive From Long Term For Highway Robbery in West.

A chance glance at an automobile parked on Edgewood avenue on which a "lookout notice" had been issued by an underwriters' association led yesterday to the arrest of a man who is believed to be a fugitive from the Salt Lake penitentiary, where he was serving a long term for highway robbery.

Detectives B. D. Meeks and D. C. Vaughn happened to notice the car, unoccupied. It seemed to tally with a description of a machine said to have been stolen in Chicago last month from P. Felman, so they decided to stay around.

A few minutes later, they reported, the suspect walked up and got in. He was arrested and taken to headquarters. There he first gave his name as Ronald Hughes but on further questioning admitted he was Leroy Nash who escaped in December from Utah, the detectives said.

Warden Olin Nebeker, of the Utah penitentiary, was notified of the arrest by wire but no reply had been received from him last night. The car is being held pending a further investigation. Nash is reported to have said he had been living at 201 Hurt street since December 20.

U. S. Will Get List of Salaries Paid by State

Governor Rivers yesterday instructed all state department heads to furnish the federal collector of internal revenue with the names and salaries of all employes who draw $1,000 a year or more.

It is the first year that state employes have had to pay federal taxes on their income. The Governor's office explained that the state, like private businesses, merely furnishes a list of the salaries and employes to the government.

The Governor instructed department heads to furnish him with the lists, which he will transmit to Marion H. Allen, the federal collector of internal revenue.

HARTSFIELD'S WORK ON GWTW LAUDED

Chamber of Commerce To Give Him Honors Today.

Chairmanship of the world premiere of the motion picture "Gone With the Wind" has won for Mayor Hartsfield the Atlanta Chamber of Commerce's distinguished service certificate, it was announced yesterday by E. S. Papy, president of the chamber.

Papy will award the certificate at ceremonies to be held at 11 o'clock this morning at the mayor's executive offices. Accompanying Papy will be a committee composed of Ivan Allen, chairman; Jesse Draper and Granger Hansell, vice presidents of the chamber.

The award is made by the chamber for outstanding service outside of and beyond the recipient's regular duties.

PIGEON SHOT DOWN

COLUMBUS, Ga., Jan. 26.—(AP) Patrolman John Griffin found a carrier pigeon, a wing broken apparently by an airgun pellet, and turned it into headquarters, where it has been made at home in a pasteboard box. The bird was banded with the number 65.

BAILEY'S SUPREME COFFEE
Double Your Money Back Guarantee

BEWARE OF COLDS NOW!

Contagious Colds are Spreading
Take These Time-Tested Precautions

Keep out of crowds as much as possible. Get plenty of rest and sleep. Eat simple food. Drink plenty of water. Keep elimination regular. Don't take needless chances. Don't experiment with untried medications. And be sure to have these two time-tested home-approved treatments on hand, ready for use the moment they are needed:

At the First Sign of a Cold

Be ready to help *prevent* many colds from developing. At the first warning sneeze, sniffle, or irritated feeling in your nose—use Vicks VA-TRO-NOL. Just a few drops up each nostril. Right away you can *feel* Va-tro-nol stimulating Nature's own cold-fighting defenses. It actually helps to keep many colds from developing—or to throw them off in the early stages.

Also use VA-TRO-NOL for swift relief from the suffocating stuffiness and congestion of a head cold.

If a Cold Develops
(Some colds get by all precautions)

Thoroughly massage throat, chest and back with Vicks VAPORUB, then spread on a thick layer of VapoRub, cover with a warmed cloth, and go to bed. VapoRub brings wonderful relief and invites restful sleep. Then hour after hour it keeps working—stimulating the skin like a warming poultice, while its medicinal vapors are breathed into the cold-irritated air passages of nose, throat and chest. Often when morning comes, most of the cold's discomforts are gone.

Now Be Prepared—Get a bottle of Vicks VA-TRO-NOL and a jar of Vicks VAPORUB today and take the above precautions. They may save you a lot of sickness and worry.

THE CONSTITUTION

CLARK HOWELL, Editor and Publisher — H. H. TROTTI, V.-Pres. and Bus. Manager
RALPH McGILL, Executive Editor — RALPH T. JONES, Associate Editor

Entered at the Post Office at Atlanta as second-class mail matter.

Telephone WAlnut 6565.

SUBSCRIPTION RATES

By Carrier or Mail

	1 Wk.	1 Mo.	3 Mo.	6 Mo.	1 Yr.
Daily and Sunday	25c	$1.10	$3.25	$6.50	$12.00
Daily only	20c	90c	2.50	5.00	9.50

Single Copies—Daily 5c, Sunday 10c.

BY MAIL ONLY

	1 Wk.	1 Mo.	3 Mo.	6 Mo.	1 Yr.
Sunday only	10c	45c	$1.25	$2.50	$5.00

Mail rates for R. F. D. and small or non-dealer towns for 1st, 2d and 3d postal zones only on application.

KELLY-SMITH COMPANY, national representatives, New York, Chicago, Detroit, Boston, Philadelphia, Atlanta.

THE CONSTITUTION is on sale in New York City by 2 p. m. the day after issue. It can be had: Hotaling's News Stand, Broadway and Forty-third Street (Times Building corner). Request a copy of The Constitution to be delivered to your room each day when you register at a New York hotel.

The Constitution is not responsible for advance payments to out-of-town local carriers, dealers or agents. Receipts given for subscription payments not in accordance with published rates are not authorized; also not responsible for subscription payments until received at office of publication.

Member of the Associated Press.
The Associated Press is exclusively entitled to use for publication all news dispatches credited to it or not otherwise credited to this paper and also the local news published herein.

ATLANTA, GA., JANUARY 27, 1940.

Closing the Rift

The renomination of United States Marshal Charles H. Cox sent to the senate by President Roosevelt is interpreted as a move by the administration to heal the breach between the White House and Georgia's senators, which dates from the attempted "purge" of Senator Walter H. George in 1938.

For more than a year there has been a deadlock over federal patronage in Georgia. Marshal Cox was sponsored by Senator Richard B. Russell. He has served one term, which expired a year ago, and has continued in office pending renomination or the naming of a successor. That the President has at last renominated him not only comes as pleasing news to Georgia Democrats who have regretted the rift in party harmony in this state, but is also deserved recognition of an official who has given excellent service. Charlie Cox is popular with all factions and has proved himself thoroughly capable in a difficult job. It was altogether in the interest of efficient service that he should be renamed.

It is hoped the President will likewise renominate Howell Cone, of Statesboro, collector of customs at Savannah. This office is in similar status to that of the United States marshal for this district. Collector Cone's term expired a year ago and there has, as yet, been no nomination to the post sent to the senate. Cone is one of Senator George's appointees.

There have been other recent indications that the coolness which sprang up between the White House and the Georgia senators is passing. Both senators backed the President in the revision of the neutrality bill.

If the Cox renomination, and the expected renomination of Cone, should bring about a complete reconciliation it will be the happiest news for Georgia Democrats in several years. It will end an unfortunate divergence in the party which, while it never amounted to an actual "split," nevertheless was dangerous to party harmony. With the wound of the 1938 "purge" campaign completely healed, Georgia Democracy will once again show a united front.

Not to overlook the fact that the renominations of Cox and Cone are both highly deserved and assure the retention of excellent officials in posts of great importance to the state.

More Spending Money

One of the most reliable barometers on the economic condition of a region is the amount of spending money its people have. This is best discovered by compiling the total retail store sales and comparing it with a similar period in the past.

With this thought in mind it is, therefore, exceedingly interesting, and encouraging, to find that Georgians, as a whole, increased the retail store sales in the state during 1939 by 11.3 per cent over 1938. This includes all independent retail stores, but does not include department stores. Department stores showed a gain of 9.5 per cent. In Atlanta, store sales in 1939 were 11.9 per cent greater than the preceding year.

It is interesting to note, also, that the business classification reporting largest gains of all was motor vehicle dealers, while others in order of highest percentage gains were jewelry stores, hardware stores and furniture stores.

This indicates that Georgians in 1939 had a greater margin over living expenses than the year before. They were spending more money on those things which may be classed, in most instances, as luxuries. For, while food, housing, clothing may be listed among the necessities of life, it is only in special, individual cases that new motor vehicles and jewelry are taken out of the luxury grouping.

And, while hardware and furniture stores sell many necessities, it is true of them, too, that much of their stock goes into the luxury class.

All in all, the Census Bureau figures on Georgia retail sales in 1939 add convincing proof to the assertions made by numerous businessmen that conditions are improving and the economic graph is definitely on the upward move.

"Ennui" is from the French, which possibly proves that there were west front wars before this one.

The new trade treaty between France and Spain testifies to an amity between the parties, which is just as well. A Franco-Franco misunderstanding would be too bewildering.

"Without white man's scrap iron, angry Japanese could not point gun at white man." We, too, can get up these quaint sayings of Confucius.

The War on Polio

The interest of Atlanta and most of Georgia has been centered, for the past couple of weeks, on weather conditions, thereby handicapping a cause which should come close to first place in the hearts of the people of this state.

That is the annual drive for funds to push the war on poliomyelitis, infantile paralysis.

Next Tuesday is President Roosevelt's birthday. It has been customary, for years, to hold on that day public balls and other gatherings, the proceeds of all going to the national organization fighting polio.

At Warm Springs, Ga., is the genesis of that national organization, the Warm Springs Foundation. To this natural curative spot, President Roosevelt, himself a victim of the disease, came long before he was nominated for the presidency. He returns there, at least once a year. His Thanksgiving visits to Warm Springs are an annual event to which the entire state looks forward.

His was the inspiration that lifted Warm Springs to world-wide prominence as a place where polio might be cured, at least alleviated. It is there, today, that research into the causes and possible cure for the disease centers.

The money raised each year is divided among all the states. Thus a large portion of the fund raised in Georgia stays in this state, to carry on the anti-polio work here. Other parts of the fund go for research and for treatment of victims who cannot afford it of their own resources, all over the nation.

Tickets for the polio balls, next Tuesday, do not cost much. Whether or not you can attend, you can at least help the cause by sending your check for one, two or more tickets, at once.

The snow and the cold and difficulties of such weather in a section little accustomed to such rigors may have taken your mind, temporarily, off other important events.

Don't allow any distractions to make you forget your contribution to the polio fund.

Stretching Credulity

There have been numbers of stories emanating from both sides in the European conflict that have called for a larger pinch of salt, in the swallowing, than is available. None, however, has so stretched the power of credulity than the statement, attributed to an "excellently informed source," that Germany is now turning out new, completed submarines at the rate of one every day.

German industrial efficiency has long been the object of world admiration. German ability to find "ersatz" substitutes for 'most anything under the sun has almost become a legend. But, even granting both these resources, it is patently impossible to build, equip and deliver finished submarines at the rate of one a day.

It costs seven-figure money to build a submarine, even of the smallest serviceable type. It calls for exquisite precision in manufacture and it requires many instruments of the most delicate type. Not only the effectiveness of the submarine, but its continued existence and the lives of its crew, depend upon the accuracy of these instruments.

It requires material of superb quality throughout; material which Germany does not have except in limited amount.

Furthermore, it takes many weeks to properly train the crew of a submarine. They must be, most of them, technicians of the highest order.

Germany may, very probably is, pushing her construction of naval vessels, airplanes, guns and other essentials of war, to her utmost capacity. Germany must realize she is in desperate position. Either she must win a victory which cannot be won short of fullest output of fighting and manufacturing effort, or she must see the complete collapse of her Nazi program of world conquest. It is, literally, do or die.

Germany undoubtedly is straining to increase her naval power. But that Germany, or any other nation, can add one submarine every day to her strength is beyond credence.

Such is the prowess of the fighting Finn that he makes the Russian homesick even for Russia.

Tell us some more about the heat wave, with temperatures of 100 and up, at Rio. We never tire of that story at times like this.

Editorial of the Day

DO-IT-YOURSELF SCHOOLING

(From the Jacksonville Florida Times-Union)

Virginia has adopted a method of training in the rural schools that strongly commends itself to educators of today who see the need of methods from which pupils will derive the maximum benefits for the outlay of time and money. The program, which is being stressed in the "backwoods" areas, is designed to teach youngsters how to live.

The textbook has fallen from power under the new program. In its stead, the country schoolmarm of the present, particularly she of the primary grade, has her own system of instruction, the strongest point of which is based on the discovery that the human mind learns quickest by doing.

The old desk in which pupils sat straight and longed for the hour of dismissal is banished to the woodpile, and to replace it are coming tables, individual chairs and a freedom designed to make children think, develop personality and behave of their own accord. The idea is to let the child have freedom to develop its own interests, instead of wielding the rod of "regimental supervision" and trying to "have proper influence to make the child want to do right."

Comfort of the home has been magnified to untold extent by this doctrine. Nine and 10-year-old boys and girls are learning to rig up a kitchen sink with running water at a cost of $2, and are spreading the knowledge to their uneducated parents back in farm houses which have stood for decades with the customary dipper, pail and washpan of backporch renown.

Girls are taught such valuable things as cooking and setting a table and serving properly. Boys are similarly taught the household duties devolving upon them; and both girls and boys are taught how to preserve their health.

These are but indications of what the young Virginians are being taught in the rural schools of that state—in addition, of course, to such fundamentals as the three R's.

THE CAPITAL PARADE

By JOSEPH ALSOP AND ROBERT KINTNER.

WARTIME PURCHASING WASHINGTON, Jan. 26.—Some American officials and businessmen are complaining bitterly of the Allies', and particularly of Great Britain's discrimination against this country in wartime purchasing. Developments most commonly mentioned are the British barter agreement with the Argentine, tending to cut us out of the Argentine trade, and the British refusal of import licenses for American cigaret tobacco.

These developments begin to seem reasonable and excusable, however when one takes into account the hugeness of the Allies' potential armament purchases in this country. The truth is that purchases of armaments, which are only obtainable here, may be so enormous as to exhaust most of the Allies' available dollar exchange. As the neutrality act forecloses Great Britain and France from borrowing in this country. They are forced to seek other types of supplies in countries where they can get credit, pay in pounds or francs, or use a barter system.

12,000 PLANES Two conflicting streams of rumor have confused opinion. One school of rumor-mongers pooh-poohs suggestions of large Allied armament buying here. The other school speaks of vast purchases already contracted for. Neither tells the truth, for the issue is not yet decided. Pending the decision the present Allied policy of carefully husbanding dollar exchange is obvious and natural.

An early decision is probably to be looked for, arising out of the question of airplane buying. The most acute British and French need is for a great air fleet to balance the air fleet of Germany. British and French air plane production is inadequate. Some time ago, therefore, Allied experts under the supervision of the Anglo-French purchasing board began a careful exploration of the possible output of American airplane factories.

The exploration was carried on in co-operation with the President's special co-ordinating committee headed by Secretary of the Treasury Henry Morgenthau Jr., and including representatives of the War and Navy Departments and the procurement division of the Treasury. Models were examined and tested. Prices were discussed. At length an immense buying program was tentatively laid out.

According to authoritative report, the program calls for expenditure of from $500,000,000 to around $1,000,000,000 within the next year and a half. Models of three leading airplane manufacturers have been chosen, but much of the actual production will have to be done under subcontract by other companies. The program goal is delivery of 12,000 planes by October, 1941. The amount of expenditure will depend on the American airplane industry's ability to reach this goal. In order to reach it, the industry will have to build important new plants, overcome bottlenecks in airplane engine production, and otherwise stretch itself.

But this program, so far, is strictly tentative. In exploring the possibilities of airplane buying in America, the British and French authorities did not face the issue of how much of their dollar exchange they could afford to use. There are many factors to consider. For example, most of the American airplane companies have demanded 100 per cent amortization of new plant in the year of its construction, so that the Allies would have to pay $100,000,000 for only $25,000,000 worth of planes.

UNDERSTANDING THE ALLIES Presumably, this basic decision on the rate of use of dollar exchange is now being reached across the Atlantic. There is said to be considerable difference between the British and French in their eagerness to get American planes. There may well be a prolonged argument, and in the end, conservatism may prevail, in which case the plane-buying program will be much reduced.

Meanwhile, sensible persons ought to make every effort to understand the Allies' problem.

A certain factor in the army, annoyed by the President's choice of Morgenthau to head the co-ordinating committee, shows signs of the usual dog-in-the-manger attitude toward foreign war purchases in this country.

Nothing could seem more foolish, when it is remembered that the Allied air-buying program will vastly increase the production capacity of American factories at no expense to the American treasury.

Above all, a sharp distinction should be made between mistaken methods, such as the stupid British handling of American shipping, and policies necessarily dictated by the facts of the situation, such as the Allies' husbanding of dollar exchange. If the methods are corrected, no one can complain that the facts are unchangeable.

SILHOUETTES

By RALPH T. JONES.

My Worst Snow Experience.

Of course, it would be sufficient to kill me, nowadays. In fact, wouldn't attempt it. But it was in the days of youth and, believe it or not, it was not easy to deny a natural British stubbornness to carry through whatever was undertaken.

So, in consideration of Atlanta's rare experience with deep snow, this past week, the children gathered around the fireplace and asked for the tale, once again, of the old man's most severe experience with snow and cold. Maybe, children, you've heard it before, for older men do become garrulous and are apt to repeat. Some of you, though, haven't heard the story, so those who have, excuse it, please?

My job at the time was making butterfat production tests of Holstein-Friesian cattle, for the official records. Meant spending weeks at a time at the farm home of some breeder of fine cattle and, usually, hurrying directly from one such farm to another for another long visit.

Assignments came from the Ontario College of Dairying at Kingston.

And my earnings accumulated, burning holes in the pockets for lack of spending opportunity.

A Night In Ottawa.

This time I'd been weeks at a farm about eight miles from Brockville. Received orders to proceed, at the end of that job, direct to another farm six miles out of a small village named Mountain View, which was on the main line between Ottawa and Brockville. Took the train from Brockville on a Friday, but decided there'd be no harm in one day delay so, instead of getting off at Mountain View, went on to Ottawa, 16 miles further.

Stayed at a hotel that night, which was connected by a covered corridor with the best theater. Went to the show—it was a delightful musical comedy — and never went out-of-doors at all. My train for Mountain View was scheduled to leave Ottawa the Saturday morning at 8 o'clock. I arose, dressed and breakfasted without a glance to the outdoors. Then asked a bellhop to get my bags—one holding personal belongings and one containing the Babcock tester and other equipment for the job—and to call a hack to take me to the depot. He informed me there were no hacks, no streetcars, no transportation of any sort. There'd been a 20-inch snowfall during the night. If I wanted to go to the depot I'd have to plow through it, afoot.

Inasmuch as I was playing hookey, I decided to plow. Left my own bag at the hotel, stuck some clean socks and a toothbrush, etc., in my pockets and set out. Reached the depot late, but the train hadn't left. Got aboard and found myself the only passenger. Conductor informed me he didn't know if they'd reach Mountain View at all, let alone the end of their run at Brockville, but, with a snowplow ahead, they'd try. And I said, that being the case, I'd try with them.

There were two locomotives pushing the snowplow ahead of us. Then our locomotive and train of two coaches only.

We reached Mountain View. Just beyond that station, though, there was a deep cutting with snow piled 20 and 30 feet high. The snowplow stuck, one locomotive was derailed and the train went back to Ottawa. I stayed in Mountain View. At one of the most uncomfortable of all hotels.

Local Option.

That was in the days of local option. Under that law, Mountain View had voted dry. The next village was wet. Hence, Mountain View's merchants, etc., saw all their trade go to the rival center. The hotel keeper was also the only livery operator in the town. He was sore at the loss of his bar, and other business. He had no patronage for his hotel and kept only sufficient heat to sustain life. I sat from Saturday to Tuesday morning, most of the daylight hours, huddled in my great coat over a semi-warm radiator. Nights I shivered under scanty bed covers.

The fellow wouldn't rent me a horse and cutter. Wouldn't risk his livestock on the unbroken roads. The snow topped the roadside fences in many places.

So, Tuesday morning, I borrowed a pair of snowshoes and set out to tramp the six miles to my farm destination. The longest six miles in all the world. I'd shout to a farmhouse by the roadside and ask how much further. They'd shout back, "Four miles." I'd tramp, tramp, tramp. Toes in, heels up, knees bent. Lifting the webbed snowshoes over each other. Left, right, left right. Must have made two miles more. Another farm house. Another shouted request for distance information. Again the reply: "Four miles." "Thank God," I'd mutter, "I'm holding my own." And push on.

Met two sons from the farm I sought, half a mile from destination. They had sled and team, breaking the road. So they took me to the warm house, but before I went into the warmth they rubbed the frost out of my body, my ears and nose and cheeks and hands, with whisky and they gave me a life-saving slug of the liquor.

I had severe headaches where the frost had got in between the bottom of my astrakhan cap and the top of my coat collar, for a month. Otherwise, no evil effects.

That, children, was my worst experience with the snow.

Twenty-Five Years Ago Today.

From the news columns of Wednesday, January 27, 1915:

"The state railroad commission of Georgia has approved a reduced rate for residential lighting for patrons of the Georgia Railway & Power Company located immediately adjacent to the city limits."

And Fifty Years Ago.

From the news columns of Monday, January 27, 1890:

"Carroll Johnson and the Fairies' Well Company reached the city last night, and are quartered at the Kimball."

FAIR ENOUGH

By WESTBROOK PEGLER.

Good Opportunity. NEW YORK, Jan. 26.—I understand that Will Green, the president of the American Federation of Labor, and Joseph Padway, its general counsel, have indorsed the application for a presidential pardon filed by George Scalese, the racketeer president of the Building Service Employes' International Union, who served four years in Atlanta for a job of white slavery, the details of which the trial judge described as nauseating. Green advised the Department of Justice that Scalese's conduct as president of the union had been good, and Padway thought Scalese was a fine man who had lived an honorable life since his offense.

Waiving none of the objections to the presence of criminals in official positions in the labor movement, expressed by Senator Norris the other day, I suggest that this would be a good opportunity for Green and Padway to make character, as they say in the courts-martial, for their friend Mr. Scalese.

Perhaps they would be willing to give a public accounting of the manner in which this non-working member of a Brooklyn gang became international president of an A. F. of L. union.

Pertinent Questions. When did George Scalese ever work as a janitor, window-washer, porter or elevator operator; by what grades did he rise to the office of international president; what have the New York police and District Attorney Tom Dewey's investigators to say as to his activities in the last 10 or 15 years; who are his associates, and what has been done with the money collected from the rank and file workers in the form of initiation fees, dues and assessments?

What other unions have been organized by Scalese and his colleagues in Brooklyn and Chicago; how much money have they collected; what have they done with it, and does the American Federation of Labor want to take responsibility for the sort of union administration which Green, by his indorsement of Scalese, has described as "good" and which Padway has approved even more heartily?

I don't see how Green and Padway can decline to make a full presentation of all these matters to justify their approval of the request for a presidential pardon. It must be assumed that they have made a full investigation, because otherwise they would not be justified in giving their official indorsement.

Would Be Good Case. If they can prove that Scalese has gone straight, that he rose to the presidency of the union by decent, democratic methods and that the funds of this and other unions in which he has been interested are all on hand or honestly accounted for, they have a good case for a pardon. If an open, impartial investigation shows otherwise, however, Green and Padway will have to admit either that they knowingly indorsed a crook or that they knowingly gave their indorsement without making sufficient inquiry.

They should not object to a public hearing of all the facts, because they obviously must believe that such a hearing would vindicate their action and restore their man's citizenship and honor after long suspension.

Possibly the Messrs. Green and Padway do not realize how important it is that the president of this particular union be a man of high character and good association. The building service employes are, in some respects, guardians of the lives, safety and property of vast numbers of ordinary citizens.

Crime Opportunities. They have access to the living quarters of families in the big apartment buildings, and a criminal at the top could spot criminals around the elevator jobs to rob homes and commit crimes against women. They could assist in the operation of dives in respectable houses and could let in thieves to work these buildings without taking active part in the jobs. And, of course, they are in a position to operate rackets with purveyors of groceries, meat and milk by excluding delivery men or sabotaging the goods.

The burden of proof is on Green and Padway because Mr. Green said only a few days ago that criminals should be eliminated from the A. F. of L., knowing at the time that the president of one of his big international unions was forbidden by law to run for scavenger in the public elections or even to vote for a nominee for the office of scavenger.

Constitution Quiz

Can you answer seven of these test questions? Turn to want ad pages for the answers.

1. Name the capital of the republic of El Salvador.
2. How many stripes are there in the American flag?
3. Does a liquid freeze or boil when its vapor pressure reaches the atmospheric pressure?
4. Between which two of the Great Lakes does the Niagara river flow?
5. Who is national chairman of the Finnish Relief Fund, Inc.?
6. What is the correct pronunciation of the word dimeter?
7. To what division of the animal kingdom do crabs and lobsters belong?
8. Name the football teams that participated in the first Rose Bowl classic in 1902.
9. Has Adolf Hitler ever visited the United States?
10. In which South American country is the city of Rio de Janeiro?

ONE WORD MORE

By RALPH McGILL.

POLIOMYELITIS CAMPAIGN No one knows much about poliomyelitis, commonly called "infantile paralysis."

It now is believed that most infection is received through the nose and that the virus is so small it may not be filtered out and discovered. This has been demonstrated through experiments with rhesus monkeys, which can "take" the disease.

Various treatments have been tried. Nasal sprays, with a base of picric acid, for a time were believed to be effective. They were not. Nothing is.

The infection enters the nose and travels to the spinal cord. They know this because, by killing monkeys in various stages of the disease and doing autopsies on them, they have been able to see this progress of the infection.

During the initial two or three days of the disease there is fever, often a pain down the neck nerves and some fever. It is difficult to diagnose.

After the progress of the disease, certain motor nerves are paralyzed. Usually the body from the waist down is left paralyzed. Often there will be but one leg affected.

Not always are the legs affected. There are many cases of arms paralyzed with the legs left in good condition.

There are not infrequent cases in which the stomach muscles, as well as the legs, are paralyzed. These are the worst cases. Such a patient cannot even sit up. The stomach muscles literally "tie together" the body.

About 60 per cent of those affected are children. It is by no means a children's disease.

This, in brief and in non-scientific terms, is the story of the disease which annually inspires a public campaign to raise money.

SOME PLAIN FACTS There is some misunderstanding about these campaigns. Some of it is caused by persons whose character is so small they manufacture misunderstanding for political effect.

Here are the real facts about the campaigns:

They are held on the birthday of President Franklin D. Roosevelt. They are held on his birthday because he, stricken with the disease after he had reached maturity, rose above it and became one of the world's great men. He is an inspiration and a comfort and a challenge to every grownup and child who has the disease.

Mr. Roosevelt never has received a cent of the money.

There is an annual, public audit which shows where every cent was expended. Nothing is hidden.

The money collected in each state is divided. Half of it goes to the National Foundation of which Mr. Roosevelt is the president. He is not the executive president.

The other half remains in the state and is administered by the state chapter of the National Foundation.

THE FIRST HALF Obviously all the money in the "first half" does not go to Warm Springs. Warm Springs is a small hospital. It has about 100 beds. It is not endowed. It takes about 40 per cent charity and semi-charity patients.

Part of the money goes there and part of it goes to research because, obviously, much of the job is trying to discover what causes the disease. Until this is discovered there is no approach to the job of preventing it.

Part of the money goes to clinics in other sections of the United States. A half million persons are suffering from infantile paralysis. They can't be moved to Warm Springs. It is much more important to have treatment clinics in other sections of the nation.

That, in brief, is the story of "one-half" of the money.

GEORGIA'S HALF Half the money collected in Georgia remains in Georgia.

Last year this money, kept by a bank and with all checks requiring two signatures, was administered through the co-operation of the county committees in Georgia. Half of the money contributed last year at dances, at entertainments, and obtained through sales of buttons, did a great job in Georgia.

One hundred and nine cases in 57 Georgia counties received help from your money during 1939.

That's a good showing. During 1940 whatever you contribute will be spent, in the mount of one-half, in your state. The rest of the money goes to the national job.

There are so many appeals these days. But assuredly there is none more worthy than this one of the children of Georgia and of the nation who may be crippled by the inexorable, maiming disease of poliomyelitis.

Infantile paralysis is an expensive disease, the treatment being perhaps the most expensive known because of the requirement of braces and attendants.

I purposely have refrained from putting down here some of the harrowing stories of children crippled and paralyzed by this disease.

I do say this—there is no more worthy cause than this. There is no cause in which the money is handled more carefully nor spent more wisely than in this one.

So, somewhere in your neighborhood there is an entertainment, a dance or buttons on sale which will enable you to help. I hope you can.

Another Letter From a Bald-Headed Dad To His Red-Headed Daughter

By ROBERT QUILLEN.

My dear Louise:

Your Uncle John was a long-suffering soul who considered himself a model but unappreciated and henpecked husband.

Since I was his favorite, he burdened me with his confidence and the tale of his woes. He had two pet grievances, which he never tired of airing.

"You'd think I didn't count," he'd say. "The husband is the natural head of the house, and Thanksgiving ought to be spent with his folks, but Susan won't even argue about it. She wants to be with her folks, and I've got to tag along or have a family fight."

The other grievance concerned a diamond ring. When your Aunt Susan prepared for an operation, she gave the ring to her sister—to be returned if she survived.

"You'd think I had no interest in it," said Uncle John. "I gave it to her, but it was a family investment like buyin' a bond. She got it back, but it showed how she felt. Givin' away something I'd slaved for and not even thinkin' of me."

Well, in the course of time his oldest girl grew up and married a natural-born money-maker named Harry.

They spent their first Thanksgiving with Harry's parents, and Uncle John was hurt to the quick.

"It's against nature," he moaned. "You know the poor child wants to be with her own folks, but he drags her off to spend the day among strangers."

Jane was fond of jewelry, and Harry gave her several diamond rings. One Sunday when they were at your Uncle John's, she said the rings would be Harry's if anything ever happened to her. "I'll say they will," agreed Harry; "I tied up a lot of jack in those things."

Reporting the incident to me, Uncle John was filled with indignation. "He'd strip 'em off her hand, too," he growled. "Things like that ought to go to her own folks as keepsakes, but Harry's got no sentiment. They're just so much cash to him."

Well, Uncle John was human; and so, my dear, are you. Today you were an outraged martyr because some thoughtless person had destroyed one of your scattered math papers and thus caused you an hour of extra work. Yet twice within the week you have brought home two or three girl friends to eat supper and spend the night, and your hospitality has caused your mother much more than an hour of extra work.

"As ye would that others . . ."

Love,
DAD.

OFF THE RECORD—By Ed Reed

"I didn't have any glasses for my jelly so I put it in these nice bottles."

FLIGHT OF PLANES BY BELLIGERENTS OVER U. S. DENIED

British Embassy Official, Aircraft Executive Say Neutrality Law Has Not Been Violated by Them.

WASHINGTON, Jan. 26.—(UP) The State Department, an official of the British embassy and executives of a large aircraft company today denied published reports that American-made bombers are being flown across United States territory to Newfoundland, in violation of the neutrality act, and thence across the Atlantic to England and France.

The newspaper dispatch further charged that the neutrality law was being violated by French pilots who allegedly have accompanied new bombing planes from California to the east coast to familiarize themselves with the planes; have flown them across American borders to Botwood, Newfoundland, and later to their homeland.

F. D. R. Voices Denial.

First denial of the allegations came in President Roosevelt's presence after he had told his semi-weekly press conference that he knew nothing of the reports until he read the dispatch in a New York newspaper. After he had made this observation, Michael McDermott, veteran head of the State Department's Bureau of Current Information, said:

"Mr. President, I have checked that story and find that no American planes have been flown across the border."

Other Officials Concur.

Officials of the War Department and of the Civil Aeronautics Authority professed to have no knowledge of the reports.

Captain C. C. Pirie, air attache of the British embassy, said flatly there was no basis for them. He explained that American-made planes now being delivered to the British are not long-range craft. He said they could be converted for flights to Ireland, but that such an undertaking would be very hazardous.

Plane Delivery Method Outlined

BURBANK, Cal., Jan. 26.—(AP) Robert E. Gross, president of Lockheed Aircraft Corporation, described today the manner in which his firm is delivering warplanes to the Canadian government.

"Lockheed Aircraft," he said, "has purchased for $5,000 a sizeable piece of acreage on the northern outskirts of Pembina, N. D., adjoining the international boundary. It will be immediately converted into a modern airport with runways and the necessary hangar facilities, as the field is being used for the delivery of a fleet of Lockheed planes consigned to the Canadian government at Ottawa.

"The shipment consists of 18 bombers, part of 200 recently ordered by the British air ministry. Since the invocation of the neutrality act, eight of the group have been delivered.

"Method of delivery in all respects strictly complies with the existing neutrality ruling. A Lockheed crew, consisting of pilot and mechanics, flies each plane from Burbank to Pembina, with stops at Albuquerque, N. M., and Omaha, Neb. At Pembina a landing is made on the American side of the line, where title is passed and customs officers verify the transaction as in accordance with neutrality laws.

"The pilot then taxis the plane up to the border, where a Canadian representative attaches a tow line and hauls the plane across the boundary."

SALE OF FOUR SHIPS TO BRITISH IS SOUGHT

WASHINGTON, Jan. 26.—(AP)—Lykes Bros. Steamship Company, New Orleans, applied to the Maritime Commission today for authority to sell four vessels to the Lyle Shipping Company, Ltd., Glasgow, Scotland, with transfer to British registry.

The ships are the Ethan Allen, the Eglantine, the Patrick Henry and the Endicott. All are cargo ships. Their gross tonnage ranges from 6,312 to 7,7[illegible]

By comparison you will readily admit that the Homes and general development of LENOX PARK are "Noticeably Superior"

Inspect Our New Homes and Desirable Lots

VErnon 3723

"Enjoy the Economy of Quality"

Hitler To Risk Million Lives On West Front, Says Paris

Germans Moving Up Vast Quantities of Guns and Materials For Maginot Attack, French Declare; Nazi Cannon Will Shoot 150 Miles, Belgium Reports.

By PETER C. RHODES.

PARIS, Jan. 26.—(UP)—French military dispatches, describing the movement of vast quantities of guns and materials into German positions on the western front, reported tonight that Chancellor Hitler is willing to risk the lives of 1,000,000 soldiers in an early offensive against the Maginot line.

The Allied command, according to these reports, is convinced that the Nazis are preparing a "lightning bolt" offensive as soon as the weather permits.

French reconnaissance planes reported today that the Germans were moving field guns and materials into the Vosges mountain sector of the western front and were digging new gun pits.

The preparations of the last 24 hours, it was said by military informants, indicate the Germans may be preparing for an attack of systematic proportions.

Planes Active.

Clearing weather brought increased aerial activity on both sides. The French made numerous flights and the Germans continued scouting flights deep into France.

It was reported one French reconnaisance plane flew into central Germany and, engaged by 12 German chaser planes, climbed high and escaped.

Belgian dispatches reaching Paris today reported the Germans have tested a new "Big Bertha," far more powerful than the one which shelled Paris in the World War and capable of firing 150 miles. The gun has been tested off the Baltic coast, it was said.

French military authorities said they had no confirmation of Germany's development of such an enormous weapon, able to fire virtually twice the distance attained by the shells of the Big Bertha which fell regularly on Paris from Laon forest early in 1918.

According to the Belgian reports the new gun has a barrel 110 feet long and is fired at an angle of 70 degrees, throwing a 600-pound shell of 280-millimeter caliber.

The initial velocity as the shell leaves the gun is said to be 5,500 feet per second and during its trajectory the shell is said to travel 120 miles through the stratosphere.

Could Bombard London.

The Belgian reports said that thus far the gun has been able to fire only 128 miles but that the German engineers are confident that its range can be lengthened to 150 miles—so that one of the weapons installed on the Dutch coast near Westkappelle lighthouse could bombard London.

The guns were said to shoot themselves out after a few salvoes, requiring reboring.

As regards the possibility of a German offensive action on the western front, military experts point out that any such large-scale attack probably will be preceded by at least 48 hours of intensive artillery bombardment coupled with a sweeping air offensive aimed at breaking up the Allied supply stations and communications lines.

The same dispatches reporting that Hitler is willing to spend 1,000,000 men in an effort to break through the Maginot line said that the element of time is absolutely necessary for such an offensive and that the bigger the offensive the longer must be the preparation, wherefore the Allies will have ample warning.

FATE OF RUSSIANS NEARING DECISION

Continued From First Page.

the Finnish command announced, with Finnish redoubts "everywhere retained."

With Soviet dead declared by the Finns to have been "counted in the hundreds," the furious assault penetrated the eastern shores of the lake itself. Under a heavy artillery barrage, the Russians were sent in waves against the bastions of Fort Mantsi, island stronghold commanding a coastal corner of Finland.

Like the other attacks, the Finns said, these were repulsed, "the enemy leaving more than 100 dead before our positions."

A Finnish communique told the grim story of the destruction of long Russian cavalry columns. It drew a terse word picture of the carcasses of more than 400 horses sprawled in the snow.

It is in this area that the Russians, in attacks at various points, have tried all week to cut a flanking swath behind the Mannerheim line.

Artillery Hushed.

Up just above the narrow Finnish waistline, north of the Arctic Circle, dispatches from the field described a sudden hush in Russian artillery fire combined with unusual activity on the highway east of Markajarvi. It was to this town that 40,000 Russians retreated after abandoning a drive to cut Finland in two.

(The United Press told of reports that the Russians were experimenting with a new device, attached to tanks and armored cars and intended to sweep Finnish road mines ahead of them. Previously, it was said, the Russians sent soldiers ahead of the tanks to prod the mines with long sticks. However, it was said, the soldiers were killed by the Finns or the mines or shot down by their own officers if they returned.)

Paul Sjoblom, Associated Press correspondent with the Finnish army on the Lapland front, said the Finns believed the Russians were moving back their heavy arms in preparation to resuming the general retreat begun last week at Lake Joutsi, and then digging in at the central Soviet base of Salla village.

Unused Gun Nests

Salla is less than 40 miles from the Russian border.

"For three days not one shell has been fired from behind the Soviet lines," Sjoblom reported. "What the attacking Russian forces now undertake is done under the cover of grenade fire.

"At least a whole division, largely fresh and splendidly equipped, is stationed at Salla."

Sjoblom also said the Russians were taking more and more to skiis, but that the Finns would not use the ones they captured from the enemy because they thought they were clumsy.

Instead, the captured skiis are broken up for kindling wood.

The Russians, the Finns told Sjoblom, are awkward on skiis. In a pinch, they throw them off and start running, no matter how deep the snow.

Hand-to-hand fighting continues in Lapland woods, between patrols—knife-play, bayonet duels and even wrestling.

"One lone Finnish scout told me how he ran into a party of four Russians and had to wrestle all of them until help came," said Sjoblom.

Americans in Training.

Tonight's Finnish communique also told of the repulse of two minor attacks on the Karelian isthmus, along the ice of Lake Muola and at Taipale.

A number of United States and Canadian volunteers, most of them ski experts, were reported in training in northern Finland preparatory to front fighting within a few weeks.

Eleven nations now are represented in the Finnish foreign legion. The first battalion sent into the line, it was said, will be under the command of an Italian officer.

(A Berne dispatch quoted Allied sources as saying more than 2,000 trained Italian and Hungarian volunteers recently crossed France en route to Finland.)

Prepare for War, Norwegians Told

OSLO, Norway, Jan. 26.—(AP)—Crown Princess Martha appealed to Norwegian women in a broadcast tonight to prepare as much as possible to take over men's work in the event of national mobilization or war.

Feverish Activity In German Lines

PARIS, Jan. 26.—(AP)—The slumbering steel giants of the western front suddenly burst into action today with a fierce artillery duel which shattered the frosty silence of the Vosges mountains.

Military sources said French big guns opened the engagement from behind icicle-draped emplacements after scouts had brought back reports of feverish German outpost activities, possibly indicating an impending offensive.

Nazi artillery replied in kind and for hours both sides threw shell after shell at each other while Allied and German planes took advantage of the first favorable weather in days to roar aloft on reconnaissance flights.

One French plane flew deep into Germany but encountered 12 enemy ships and scurried back to the safety of its own lines, the military sources reported.

GOOD MORNING

By LOUIE D. NEWTON.

THE MESSIAH.

Sunday's lesson, Matthew 21:1-16, is the dramatic presentation of Jesus as the Messiah, generally called the triumphant entrance of Jesus into Jerusalem. The time had now come for the world—His enemies as well as His friends—to understand once and for all that He was the Son of God, the King of Kings, the Messiah. The multitude accepted Him as the Royal One and He further identified Himself as having all authority in cleansing the temple.

Dr. J. D. Jones, commenting on this lesson, says: "Perhaps in these days we need nothing more than the recovery of the bracing sense of the authority, majesty and kingship of Jesus." I delight to dwell upon the golden text for Sunday's lesson—"Behold, thy King cometh unto thee." He who rode in triumph into Jerusalem and He who cleansed the temple is our Lord, and He will occupy His sovereign throne forever more.

Contrary to His usual method, Jesus deliberately allowed this occasion to be widely publicized. He desired that all should clearly understand that prophecy had been fulfilled. Having spent Saturday night at the Bethany home, He proceeded on Sunday morning into Jerusalem, halting at Bethpage (house of unripe figs), to send two of His disciples to the near-by village and fetch the colt upon which He rode into the city.

In this dramatic incident we observe that He used everything that His friends could provide—the colt, and their garments as a saddle. Te highway became a royal road before Jesus. Thousands of people had come to Jerusalem to attend the Feast of the Passover. Curious to know more about the raising of Lazarus, they had congregated along the highway from Jerusalem toward Bethany. It was a perfect setting for His triumphant entry. Plucking twigs and palm branches along the highway, they strewed His pathway with their tokens of acclamation. They sang:

"Hosanna to the Son of David!
Blessed be He who comes in the Lord's name!
Hosanna in the highest!"

"Who is this?" asked the people of Jerusalem. And they who marched with Jesus answered: "This is Jesus the Prophet of Nazareth of Galilee.

"Tell ye the daughter of Zion,
Behold, thy King cometh unto thee,
Meek, and riding upon an ass,
And upon a colt the foal of an ass."

The day following Jesus exercised His authority to cleanse, to comfort, to command and to conquer. Thus He fulfilled every word of prophecy concerning the Messiah. And best of all, He is our King today and forever.

Being an Air Raid Target Is Novel Feeling---White

By WILLIAM L. WHITE.
Special Correspondent.

HELSINKI, (By Mail)—So this is what an air raid shelter looks like, and feels like, when there is an actual, real, air raid going on, and you, personally, are a target; or anyhow, a small, excited, infinitesimal section of the target.

The shelter is in the middle of the park, near the hotel.

It is well made, and will keep off shrapnel falling back into the streets from the defense guns, which is what kills most of the people who die in close quarters air raids anyhow.

Only you can't hear the shrapnel clattering back into the streets, but you can hear the banging of the anti-aircraft guns, so you know the planes can't be over the

EXCLUSIVE

city yet, but they must be pretty close at that, because the banging goes on.

Then, standing in the mouth of the shelter, you see them; four of them; tiny, probably Russian, pursuit planes, so far away and so high they seem to be drifting in the sky; and then the cop shoves you back into the shelter and when he turns to look at the planes himself, you climb back up and watch, too, all of you, except the old Finnish lady in black sitting on the wood bench, and she grins and says something in Finnish, and when you say you are American she says something in Swedish and grins and rubs her hands, and says in Swedish it is cold, and you agree in Swedish that it is very cold indeed.

Outside a young woman is running across the park and the cop with the rifle runs to intercept her and tell her she must go down into the air raid shelter in the park, but she says no and tries to break away, but the cop very politely takes her arm and politely drags her to the shelter, although it is hard to drag anyone tactfully and politely to some place where they do not want to go, but this cop does it because all people must be kept off the streets and no excuses or arguments.

The streets are empty and we feel a little silly standing in our air raid shelters and in the one across the gravel path the Hearst cameraman is sticking his head out and he has matches, but no cigarets, and I have cigarets but no matches and none of the Finns in my shelter have any matches. Pretty soon the banging stops but we cannot go out yet and after about 15 minutes we can go out.

In the hotel lobby they say there were four of them, all pursuit planes, and they were driven back from the town, or maybe they never really tried to get over but just wanted to take pictures, and someone says they bombed the hell out of Viipuri this morning, which is nice because tonight I go up to Viipuri, and someone else says that four Russians abandoned one plane in their 'chutes and have lit in a suburb of Helsinki, which is probably a rumor and a wishful-thinking lie.

So I go back to my typewriter and try to get going again on the story about the old man who burned down his house, but I find the ending of it has slipped away from me during the air raid, so you must take my naked word for it that these people are really brave enough to burn their own homes with their own hands as they retreat from the Russians, and also that they see nothing even faintly remarkable or moving or heroic or any of the other adjectives in it, because it is something you always must do and do well if you are a Finn when the Russians come in, as the Russians have been doing here for about 800 years, and it is all part of being a little country next door to a big one, and remaining free because you are brave.

British Sea Blockade Delays Planes From U. S., Finns Say

Military Officials Complain at English Interference; Declare Airships Are Needed To Stop Red Bombing Raids on Civilian Population.

ULEABORG, Finland, Jan. 26. (UP)—Finnish military officials complained today that Great Britain's blockade control is delaying foreign warplanes badly needed to cope with what they called the Red army's methodical campaign of air terror.

Although some foreign planes have arrived in the past two weeks, transport difficulties are causing considerable delay, especially in the cases of shipments of planes from across the Atlantic.

One American ship carrying 60 to 70 crated fighting planes to Finland was said to have been detained for several days in a British port for blockade examination.

"We need planes, planes and more planes to meet the challenge of the Russians," a Finnish officer said.

"Our pilots have shown that they know how to use machines. We have enough pilots, but they must have machines to fly."

He cited the feat of Lieutenant Sarvanto, now widely acclaimed in the Finnish press, who is credited with shooting down six Russian bombers within five minutes during an aerial combat last week.

Witnesses of the Russians' bombing of this Gulf of Bothnia seaport several days ago said that the Finns' lack of fighting planes was the reason the Russians succeeded in getting over the city.

All the available Finnish planes in the region were required to escort two refugee-filled trains and the Russians took advantage of the situation, making the attack when the Finnish planes were miles away.

$204,555,780 War Export Licenses

WASHINGTON, Jan. 26.—(AP)—Export licenses for arms, ammunition and implements of war in 1939 totaled $204,555,780. This was two and one-half times the total for 1938.

Announcing this today, the State Department said that actual exports amounted to $102,298,298.

Britain and France accounted for a majority of the licenses issued and the actual exports obtained. The major portions of both categories were made up of war planes.

Effects of the Soviet-Finnish war were reflected in licenses issued in December for the export of $3,154,616 worth of war supplies to Finland and $4,578,372 worth of war planes and engines to Sweden.

British Bring Home the Bacon

LONDON, Jan. 26.—(AP)—British conviction that the navy and air force are finally solving the problem of German assaults upon the empire's vital supply lines was bolstered today by a food ministry order doubling the bacon and ham ration.

This development was closely followed by official announcement of the conclusion of an economic and financial agreement with the Greek government, details of which were not immediately disclosed.

The new rationing order increased to eight ounces the amount of bacon or ham allowed each person per week, and was greeted jubilantly by the press with such headlines as "Navy Brings Home the Bacon."

"Eggs and bacon" or "eggs and ham" are British breakfast table musts.

Sinking by submarine of the 1,300-ton Norwegian steamer Gudveig in the North sea with a loss of ten men was disclosed. The Latvian steamer Everne, 4,484 tons, also was reporet sunk by a submarine shortly after leaving the English port of Blyth. The crew was rescued.

The third victim was the Norwegian steamer Songa, 2,456 tons, formerly known as the Ada, sunk by a submarine in the Atlantic last Monday while on the New York-Rotterdam run. Her crew of 25 reached the Irish shore today, 12 in a lifeboat and the others on a trawler. She was under charter to the Cosmopolitan Shipping Lines of New York.

A member of the crew said the submarine commander asked the Songa's captain to sign papers stating the cargo was contraband war material for England and when the captain refused sent a torpedo through the Songa. She was broken in two.

LONELY EX-KAISER WILL BE 81 TODAY

Many of Congratulatory Letters Opened by German Censors.

DOORN, The Netherlands, Jan. 26.—(AP)—On the eve of his 81st birthday, Germany's former Kaiser, Wilhelm II, pondered tonight in lonely exile how another European war will end.

Many of the congratulatory letters reaching the ex-Kaiser had been opened by German censors. Only by special permit of Nazi authorities can he telephone members of his family in Germany. There have been unverified rumors of foreign agents keeping a close watch on him.

Gray and aging but in fairly good health, the ex-Kaiser with his wife, the Princess Hermine, planned a quiet day. There will be a luncheon for members of his court and a few residents of Doorn, including Mayor Baron Von Nagell.

He has a compelling personal interest in Fuehrer Hitler's German army, in which 22 of his grandsons are serving. One, Prince Oscar, lost his life in the Polish campaign.

BAILEY'S SUPREME COFFEE
All Good Grocers Sell It

YOUR SURNAME

What does your family name mean? In the booklet, "Surnames," available from our Service Bureau are included in dictionary form 1,000 common family names, with their meanings and nationalities.

To get your copy of this interesting publication, fill out the coupon below, enclose a dime (carefully wrapped), to cover return postage and other handling costs and mail as directed.

CLIP COUPON HERE

F. M. Kerby, Dept. B-141, Constitution's Service Bureau,
1013 Thirteenth Street.
Washington, D. C.

Enclosed is my dime; send my copy of the booklet SURNAMES to—

Name_____

Street and No._____

City_____ State_____

I am a reader of The Atlanta Constitution.

Beware Coughs from common colds That Hang On

Creomulsion relieves promptly because it goes right to the seat of the trouble to loosen germ laden phlegm, increase secretion and aid nature to soothe and heal raw, tender, inflamed bronchial mucous membranes. No matter how many medicines you have tried, tell your druggist to sell you a bottle of Creomulsion with the understanding that you are to like the way it quickly allays the cough or you are to have your money back.

CREOMULSION
for Coughs, Chest Colds, Bronchitis

Tech-Georgia Cage Battle Here Tonight Looms as Toss-up

★★★ ★★★ ★★★ ★★★ ★★★ ★★★ ★★★

Southern League Chiefs Adopt Schedule Today at 'Nooga

ARMSTRONG NOW CLASSED AMONG RING'S GREATEST

Henry's Latest Victory Proves Right to Place in Hall of Fame.

By SID FEDER.

NEW YORK, Jan. 26.—(AP)—Out of the first showing of the bigger and better Henry Armstrong came the conviction today, even for the die-hards among the ring critics and customers, that little Perpetual Motion definitely belongs among Fistiana's greats.

Off his nine-round technical knockout over Pedro Montanez in the 15th successful defense of his world welterweight championship Wednesday night, the chief impression left with the faithful, of whom there were 19,157 in Madison Square Garden, was that this new, heavier and deadlier punching buzzsaw had definitely proved his right to a niche in the fight game's hall of fame.

One old-timer, sunning himself along Jacobs' beach, put it this way:

"If there is any fighting man within 10 pounds of Armstrong around today capable of whipping him, then he hasn't registered with the census taker."

HEAVIER, SLOWER.

A trifle slower, but pounds heavier—he scaled 139 3-4—and still the same forward-moving leather pitcher, the little Los Angeles negro was mighty pleased that the folks felt he finally had "arrived," but that wasn't the principal matter on his mind.

Chief among the Hammer's thoughts, naturally, was to drop in at Promoter Mike Jacobs' office and pick up a check for something like $17,500 as his 35 per cent pay for the evening's chores. Montanez, the gallant Puerto Rican who, by his game, hopeless stand, wiped out any thoughts that he had the least bit of what the mob calls "geezer" or "kyoodle" in his makeup, received about $10,000, or 20 per cent of the net gate of $50,556. The gross was $59,575.

Second on the list of things occupying Henry's attention was "What now?" He and his large manager, Eddie Mead, had been planning on two more fights—one more welterweight defense, possibly against Al Davis, Brooklyn left-hook specialist, and then a try at Ceferino Garcia's California-New York portion of the middleweight throne.

MUST BEAT LOU.

The Davis doings are a cinch to come off if Al can do an artistic job against Lightweight King Lou Ambers here February 23, and provided a slight difficulty with the law doesn't get any worse for the Brooklyn belter. This difficulty came about when Al, "steamed up" over a ribbing a neighbor in Brownsville had been handing him for months, let fly a punch at the "ribber." This party of the second part went down and out, and had Al arrested for assault.

Then, too, there are "angles" to a Garcia go. Armstrong and Ceferino signed for this fight for Los Angeles February 22. But Promoter Jacobs, who holds contracts to the exclusive rights of both principals, refuses permission for the bout in California, probably toying with the idea of putting it on here himself. Mead was closeted with Jacobs most of this afternoon arguing the matter. Nothing came out of the session.

If you want to keep it a secret don't put it in The Constitution's Want Ads.

All in the Game

—by Jack Troy

Is it just barely possible that Kenesaw Mountain Landis, who will be 75 when his term as high commissioner of baseball expires two years from now, is setting his "house" in order?

Does it not seem reasonable that, since the farm system in baseball has been in vogue for 20 years, that he has been a bit negligent himself and is now trying to set up precedents for future commissioners to follow; precedents for the good of baseball's future?

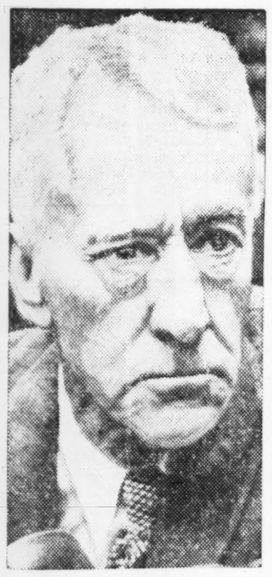

JUDGE LANDIS

K. M. Landis probably won't offer for re-election in 1942. His health has been none too good in recent years, and when a man in ill health reaches the age of 75 retirement undoubtedly looks better to him than a salary of $50,000 a year and the accompanying responsibilities.

Maybe the commissioner, himself, realizes some mistakes he has made; mistakes that could have been rectified years ago and yet slipped by. He could not have set up any precedent by handling these matters in private. It always is more impressive in the public mind when an example is made of someone or some organization.

No one seriously expects the farm system in baseball to suffer to any great extent at so late a date. It is too much like locking the barn door after the horse has been stolen. But a great example can be made of chief offenders in the far-flung system of the national pastime. And such precedent undoubtedly will be beneficial to future commissioners; will be beneficial to baseball.

Veteran baseball men agree that there have been certain abuses; that there has been some left-handed dealing. But the whole structure of baseball will not be affected because of the misdealing of one or two or three members in the lodge.

There does not seem to be much doubt but that certain ball players have been mistreated. But think of so many others who have never complained.

The complainants are vastly in the minority; so are the abusers of farm systems and working agreements. And it does seem logical that, in establishing precedents, K. M. Landis should single out the flagrant violators and hang them in effigy in the public square of an enduring national pastime.

* * *

HE'S A ONE-SIDED COMMISSIONER.

There is another side to it from the standpoint of players who complain of abusive treatment. Some players are going to complain regardless. They are out to get everything they can. Just recall that this past winter many of them tried to get unemployment compensation, regardless of the fact that in their five or six months of baseball playing their average income was considerably above the average of men in other lines of work who have year-around jobs.

The point is, however, that K. M. Landis was a fan. He did not enter the job as high commissioner of baseball after going through the trials and tribulations, so to speak, of a club owner. He never owned a ball club; never was employed by one in any menial capacity.

So it is quite natural for the high commissioner to view complaints of ball players as a fan. He never has known anything about the other side except what he has heard or read in the papers.

* * *

AND WHAT OF THE SATISFIED PLAYERS?

For all the dissatisfied players, there are 100 who aren't complaining. You don't ever hear any squawks out of players like Joe DiMaggio, Joe Gordon, Rudy York, Cecil Travis, Paul Derringer, Bucky Walters or Charley Keller, to name a few.

They came up through the farm systems and had the

Continued on Second Sports Page.

SHORTER SERIES, MORE TRAVEL SEEN AS LIKELY

Even Engel Can't Generate Steam in 10-Below-Zero Weather.

By JACK TROY.

CHATTANOOGA, Tenn., Jan. 26.—Southern league directors, meeting in a leap year, are not expected to leap at many items of importance in the annual schedule conference tomorrow.

During the course of the confab, they may leap on some of Commissioner Landis' amendments regarding working agreements, but even that is somewhat obscure. For, from all you hear, it would take a couple of Philadelphia lawyers and Landis himself to explain what some of the amendments really mean.

It seems pretty definite that directors will agree to play 154 games this summer—if it doesn't rain.

They sort of like the idea of sending their teams four times around the circuit, after trying it last year, and so the new schedule to be adopted will include shorter series and more travel.

NOW THEY UNDERSTAND.

A great many directors arrived tonight in Chattanooga's somewhat balmy 10-below-zero weather and immediately understood why it is that the Russians, fighting in Finland, want to go home—now.

Even with Joe Engel pumping the bellows, the directors can't hope to generate enough steam to do much about the weather here.

League President Trammell Scott, President Earl Mann and Jasper Donaldson, secretary, of the Crackers, were among the early arrivals. And immediately Host Engel wanted to take them on top of Lookout mountain so they could appreciate more fully the wonders of the pennant-winning city.

But Mann offered a suggestion that the biggest wonder of all was Chattanooga winning a Southern league pennant. And so the trip was abandoned.

NEW MEMBERS.

Several new brothers in the lodge are to be welcomed at the meeting. New Orleans is now under new management and has a tie-up with the Cardinals, one of the clubs under fire in the Landis broadside. The Cincinnati Reds own Birmingham.

The other clubs are operating under the same old heads.

President Scott had gone on record before as saying he thought the Southern league will see an eight-club race, but he reiterated that statement tonight.

All they need now is a schedule of games to play and the directors will arrange that tomorrow.

SPENCER LEADS CROSBY TOURNEY

DEL MAR, Cal., Jan. 26.—(AP)—Cliff Spencer, a comparative "unknown" from Washington, D. C., putted his way to golf glory today by leading the first half of the field in the opening round of Bing Crosby's fourth annual $3,000 pro-amateur open.

The tall, dark capital pro winding up his first try on California's winter golf circuit, turned in a 35-34—69 for the par 36-36—72 of the Rancho Santa Fe Country Club. The round was played under ideal weather conditions.

With many of the tournament stars, such as National Open Champion Byron Nelson, Jimmy Demaret, Horton Smith, and Lawson Little, scheduled to play their first round of the 36-hole event tomorrow, Spencer finished one stroke in front of three others going into the final 18 holes Sunday.

Just back of Spencer were Lloyd and Ray Mangrum, and Bill Nary, pro at the Rancho Santa Fe Club.

E. J. (Dutch) Harrison, of Little Rock, Ark., 1939 winner, stayed close to the pace with a 34-37—71, but another favorite, Clayton Heafner, of Linwood, N. C., slipped back with a disappointing 38-38—76. His main difficulty came on the greens.

TECH, GEORGIA STARS AWAIT BATTLE

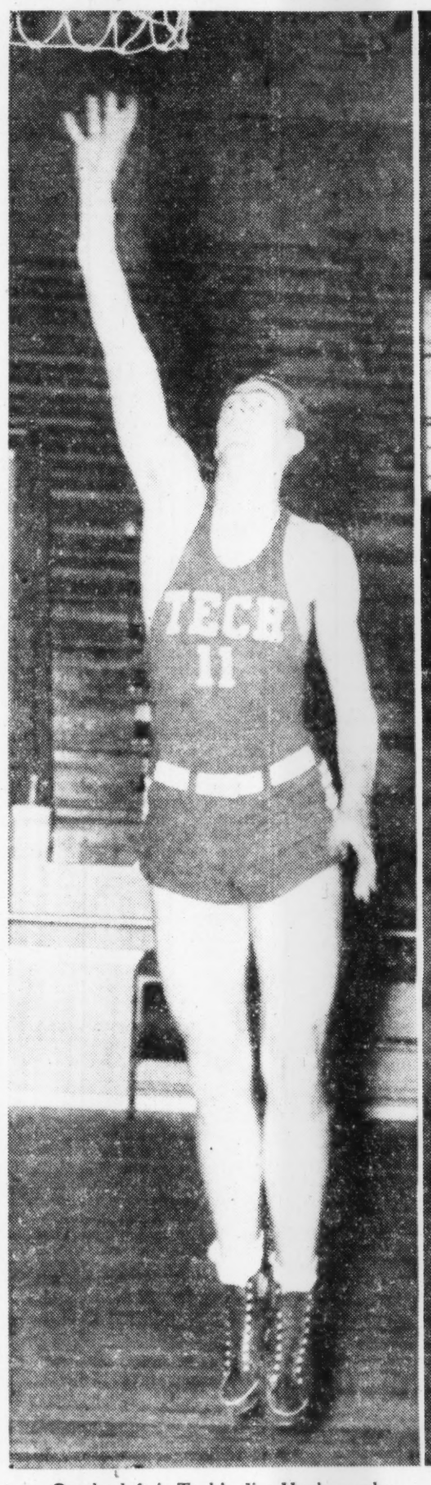

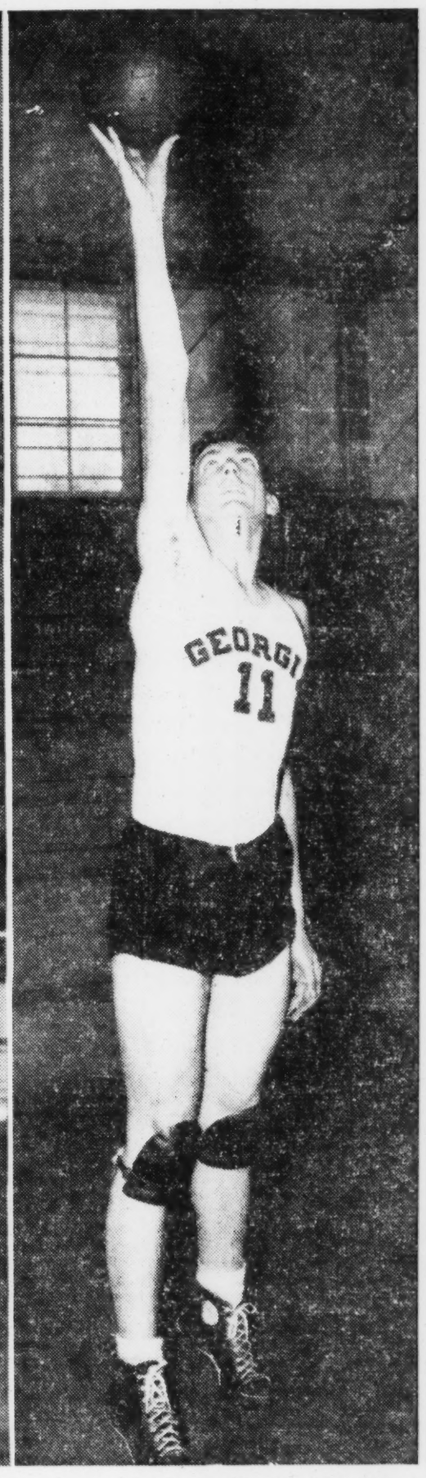

On the left is Tech's Jim Hughes, who plays guard. On the right is Georgia's Dan Kirkland, who plays center. However, it will likely be Hughes who will guard the lanky, high-scoring Bulldog tonight at the Tech gym when the teams meet for the first time this season. Tip-off is 8 o'clock. The game is regarded as a toss-up.

BULLDOG TEAM HAS THE EDGE IN EXPERIENCE

Ben Chapman To Referee First Game of Annual Series.

By JOHNNY BRADBERRY.

Despite near-zero temperatures, things will warm up a bit tonight about 8 o'clock at the Tech gymnasium when the Yellow Jacket cagers tackle Georgia in the first of the two games scheduled this season.

The Bulldogs' Dan Kirkland and Tech's George Webb will leap for the opening tip-off at 8 o'clock, and for the next hour fans are likely to be on the edge of their seats—that is, when they are not standing in excitement.

Georgia has won 9 out of 11 games, dropping a pair of encounters to Florida. Tech has split even in games with South Carolina, Vanderbilt, Florida and Ole Miss. The Bulldogs have a veteran team, made up of three juniors and two seniors. The Jacket starting five will embrace four sophomores and a junior.

PLAY MORE GAMES.

Therefore, Georgia seems to have the edge in experience, having had more time to gain polish by playing more games in addition to having more veterans on the team. However, there are no favorites when Jacket meets Bulldog, especially when the home court means a lot to a team in basketball.

Coach Roy Mundorff, of Tech, would make no prediction as to how the game would come out.

"We are coming along pretty well," he said, "but I don't think we have come far enough to beat Georgia. However, it should be an interesting game."

Yes, it should. In fact, most folks regard it as a tossup.

It will pit Tech's Carlton Lewis and Boneyard Johnson against Georgia's Dan Kirkland, Joe Killian and Cecil Kelly in the scoring department. It will put the guarding of Tech's Jim Hughes and Robin Gunter against Alex McCaskill and Roy Chatham.

ANOTHER MOORE.

Bobby Moore, brother of the Atlanta Cracker star, Virlyn, will make his first collegiate appearance here for Georgia. He has been alternating with McCaskill at guard and will see a lot of action. He is a sophomore.

Ben Chapman, Cleveland Indian outfielder, will have the tough job of refereeing. Kemp will umpire.

The weather is likely to cut down on the crowd but, nevertheless, the largest gathering of the season is expected.

The probable lineups:

GEORGIA.	Pos.	TECH
Killian	F.	Lewis
Kelly (c)	F.	Johnson
Kirkland	C.	Webb
McCaskill	G.	Gunter
Chatham	G.	Hughes (ac)

Referee: Chapman. Umpire: Kemp. Time of game: 8 o'clock.

RIGGS DEFEATS EDWARD ALLOO

WEST PALM BEACH, Fla., Jan. 26.—(AP)—Bobby Riggs, of Chicago, top-ranking tennis amateur in the country, today defeated Edward Alloo, of Berkeley, Cal., 6-4, 8-6, in the quarter-final round of the south Florida tennis tournament.

Alloo gave Riggs a three-set battle at Orlando recently but the Chicago veteran, who took a rest from tennis after that and missed the west cosat tournament at St. Petersburg, forced the play throughout today.

Henry Prusoff, of Seattle, Wash., ranked tenth among the nation's tennis stars, eliminated Hal Surface, of Kansas City, ranked twelfth, 4-6, 10-8, 6-4, in another quarter-final match. Surface put up a stiff fight and had match point three times in the second set.

In the first upset of the tournament, Charles Harris, of West Palm Beach, defeated Elwood Cooke, of Portland, Ore., 6-2, 4-6, 6-2. Cooke, who won tournaments recently at Orlando and St. Petersburg, defeated Harris in the finals here two years ago and was second-seeded in the current meet.

Another upset occurred when Gardnar Mulloy, of Miami, seeded third, was eliminated by Sixth-seeded Charles Hare, of London, British champion. Hare won by 6-3, 3-6, 6-3.

In Saturday's semi-finals, Riggs meets Hare and Harris plays Prusoff.

Cracker-Bear Game Called Off by Cold

The Atlanta Cracker-Mercer basketball game scheduled for last night was called off because of cold weather. The Crackers will play Peerless, of Chattanooga, Sunday afternoon at 3:30.

A preliminary game will open the program at 2:30.

Druid Hills Meet Is Set Wednesday

Druid Hills' annual meeting and election of officers has been set for next Wednesday night, January 31, starting at 6 o'clock. The election of officers will open the program, followed by a buffet supper at 7 o'clock, introduction of officers at 8:30 o'clock and a dance starting at 9:30 o'clock.

The original meeting was set for last Tuesday night but was postponed along with numerous other meetings because of the snowstorm.

Charles A. Ewing, the president, will be in charge of the meeting

Racing Roundup

NEW YORK, Jan. 26.—The racing fraternity had a lot of excitement today at Hialeah park.

Jack Flinchum, the crack apprentice jockey, started it by riding his first three mounts to victory. He was up on Handiboy in the first, Royal Man in the third and Time Please in the fourth.

Then a disqualification shook up the featured Opa Locka purse with the stewards deliberating more than a quarter of an hour before ordering down the number of B. F. Whitaker's Mythical King and awarding the purse to Herbert M. Woolf's filly, Inscoelda, the $6.40 for $2 favorite.

It was the first victory for Inscoelda since the Walden stakes at Pimlico late last year. She appeared the best horse in the field, but attempted to come through on the rail at the last turn and was blocked.

Ken Kling's Balloter was given second and the Lewin Stable's Buttermilk the show.

Afterward the stewards suspended Mythical King's jockey, Albert Schmidt, for the remainder of the meeting and fined him $200. They charged Schmidt called to Don Meade on Ambrose Light to watch the rail as Inscoelda was brought up, and with forcing Ambrose Light over in front of Inscoelda.

In the following race Meade rode Cave Hill to victory to account for the day's biggest payoff, $95.10 for $2.

At the Fair Grounds A. R. Mann's 4-year-old gelding, Half Shoes, stuck his nose out of a blanket finish to capture the mile and a sixteenth feature and pay $26.60 for $2. The leaders, including Good Memory for the place and Frank Brooke for show, were bunched from start to finish.

Landis Offers Plan To Eliminate Farms

Suggests Majors, Minors Cooperate in Advancement of Players by Holding Schools, Tryouts.

CHICAGO, Jan. 26.—(AP)—Kenesaw Mountain Landis, commissioner of baseball, offered a proposal today to major and minor league clubs to eliminate the "farm system."

Following up his decision of January 14 when he declared 91 players controlled by the Detroit Tigers free agents, Landis, through his secretary, Leslie O'Connor, proposed that:

Major and minor leagues cooperate in the acquisition and development and advancement of players by conducting schools and tryout camps, and that clubs acquiring such players be permitted to assign their contracts on an outright basis only. After such assignments, the players would be subject to selection by leagues of higher classification without limitation and without restriction.

Contracts of such players would not be subject to optional assignment and players would be acquired by clubs of higher classification only for present service, and not for any anticipated needs.

To protect the minor league clubs which have been supported by major league organizations, Landis proposed that all clubs of B, C and D classification be given annual subsidies. He suggested as amounts, $1,000 for Class D; $1,500 for Class C, and $2,000 for Class B.

He said a revolving fund to be replenished each year by player contract sales and drafts, might be set up to support the proposed subsidy plan. In addition, arrangements would have to be made to provide funds for administrative expenses.

Landis also suggested that all fines assessed against clubs, players and others, should be paid into the subsidy fund. Any deficit could be supplied, he set forth, by equal contributions, say $10,000 or $15,000 annually from each of the two major leagues. The commissioner is in Bellair, Fla.

Landis said the "proposal is submitted in the form of its essentials, acceptance of basic principles being primarily required, leaving to subsequent determination . . . whatever details may be desirable. . . ."

The fundamental objectives he listed as:

1—To protect the interests of club owners, by stimulating and preserving the competitive spirit and conditions essential to baseball's existence.

2—To promote the welfare of players and secure to them advancement in their profession for skill and expertness.

3—To warrant public confidence in baseball's integrity and methods.

In a letter to each club owner accompanying a copy of the proposal Landis asked they give the plan "careful and thorough consideration and let me have your views and suggestions as promptly as may be possible."

Joe DiMaggio Expects No Contract Trouble

SAN FRANCISCO, Jan. 25.—(AP)—Joe Di Maggio, the New York Yankee centerfielder who was the major league's most unsuccessful holdout two seasons ago, looked over his 1940 contract today and said:

"I don't anticipate any trouble at all this year."

He refused to divulge what the Yankee management offered him this year, but said the figure was "not far away" from what he had expected.

In 1938 Di Maggio held out for $40,000 until the playing season was nearly a month old. Then he settled for $25,000. Last season he topped American league batters with a .381 average, was voted the "most valuable player" award and drew down $27,500.

HOSTAK, GARCIA BATTLE SOUGHT

CHICAGO, Jan. 26.—(AP)—Mike Jacobs, New York boxing promoter, conferred with Nate Druxman, Seattle, Wash., boxing promoter, here today in an attempt to arrange a middleweight championship battle between Al Hostak, of Seattle, recognized as title holder by the National Boxing Association, and Ceferino Garcia, whose championship is recognized only by the New York and California Athletic Commissions.

Jacobs left for Miami by plane without having contracted for Hostak's services. He said he would return Monday for the bout between Hostak and Tony Zale, Gary, Ind., puncher at the Chicago stadium and would continue his negotiations with Druxman, who has the promotional rights for the coast fighter.

Giants Sell Scalzi To Pels; Sign Wittig

NEW YORK, Jan. 26.—(AP)—Frank Scalzi, infielder signed last summer by the Giants when he was declared a free agent from New Orleans by Commissioner K. M. Landis, was sold to the New Orleans club today. He appeared in 11 games for the Giants as second baseman or shortstop, and hit .333. Scalzi was the property of Cleveland when Landis freed him.

The Giants also announced signing John Wittig, right-handed pitcher who finished the season with Jersey City after going to that club on option last May.

Augusta Will Play Eight Spring Games

AUGUSTA, Ga., Jan. 26.—(AP)—Eight training games already have been lined up for Augusta's Sally league baseballers and several more are to be added so new Manager Phil Page can get a good line on his men.

Already on the card are the Boston Bees, Baltimore, Durham and Binghamton. Elmira and Albany are expected to be signed up before long.

Villanova To Meet Auburn and Florida

PHILADELPHIA, Jan. 26.—(AP) A 10-game schedule including Florida, was announced today for Villanova's 1940 football team.

The schedule included home games unless otherwise noted: October 12, Florida; December 7, Auburn, Birmingham, Ala. (tentative).

Majeski, Errickson Sign Boston Contract

BOSTON, Jan. 26.—(AP)—The signed contracts of Pitcher Dick Errickson and Infielder Heinie Majeski were among the mail delivered at the Boston Bees office today.

Errickson, wintering at Vineland, N. J., sent word his throwing arm was again in shape, and Majeski reported that his broken toe, which hampered him all last season, no longer slowed him down.

Most for Your Money

You Will Save Money By Buying Your Topcoat and O'Coat Now!

There is no doubt about coats being much higher next season. Kibler & Long have complete stock of patterns and sizes in the latest style.

Topcoats & O'Coats

$15.75 and $17.50

Every coat guaranteed all-wool and the quality compares favorably with much higher priced goods. Buy now for next winter as well as this.

Kibler & Long
TWO STORES
70 PEACHTREE ST. ★ 5 DECATUR ST

STARTER, IGNITION CARBURETOR SERVICE
HARRIS AUTOMOTIVE SERVICE
404 W. Peachtree JA. 4320

Columbus Plays Typists Here Tonight in Big Seven Feature

★★★ ★★★ ★★★ ★★★ ★★★ ★★★ ★★★

Hank Greenberg Signs Contract; To Play Outfield in 1940

PURPLES FACE NORTH FULTON ON SAME CARD

Homer, Columbus Center, Scores Nearly 18 Points Per Game.

By ROY WHITE.

Columbus High's unbeaten pacemakers of the Big Seven prep basketball race will be featured tonight in a doubleheader on the Henry Grady court starting at 7:30 o'clock. Columbus plays Commercial High in the opener, followed by the clash of Boys' High and North Fulton, one of the title contenders in the North Georgia Interscholastic Conference race.

Victory No. 13 will be the object of the Columbus team, which has beaten not only four members of the Big Seven, but eight others from the keenest competition in Georgia and Alabama. All of Columbus' victories have been won on their own court and the road ahead in the second half of the Big Seven race doesn't appear as easy to travel as that in the first half.

Jim Homer, sensational six-foot-five-inch center, with a record of 214 points, an average of slightly less than 18 per game, will spark the Columbus team. He has easily been the outstanding star of every game thus far.

WALLACE IS RIVAL

Commercial can match Homer, with Lanky Wallace, standing well over six feet, but with not quite as good a scoring record as the Columbus lad. Commercial will have Morris Janko, another of the league's leading scorers, to depend on.

Tonight's game was moved up from Friday's semi-final round of the Big Seven.

Boys' High has a strangle hold on second place in the standings and should be well up at the end of the first half next Tuesday. The Purples have been inactive for more than a week with the exception of a couple of practice skirmishes, so Coach Dwight Keith is more than eager to play the game with North Fulton tonight.

IMPROVE MOST

The Purples have shown probably the most improvement of any team in the league. They started without the services of two veteran guards, but Cohen, Castleberry and Chafin have come around much better than expected to put the Purples well up in the race.

North Fulton, playing an independent schedule and looking forward to the annual tournament to decide the N. G. I. C. championship, appears to have one of the strongest teams in the conference. They will be tough to beat tonight.

Smithies Beat G. M. A., Gain Second-Place Tie

Tech High moved into a tie with Boys' High for second place in the Big Seven prep basketball race with a 44-to-36 victory over G. M. A. Friday afternoon on the Henry Grady court. It was the only game in the semi-final round, as the others will be played tonight.

The Smithies made it three victories against only one defeat and will settle definitely the second-place feud Tuesday night against Boys' High in the feature of the final round of the first half.

Jack Pounds led the Smithie attack with 12 points, with Weeks and Ammons sharing second place with seven points.

Ed Oates continued his spectacular shooting and led G. M. A. with 14 points, with Anderson close behind.

Tech High took an early lead and was ahead, 33 to 19, at the half.

THE LINEUPS.

TECH HIGH	Pos.	G. M. A.
Ammons 7	F	Oates 14
Pounds 12	F.	Anderson 9
Weeks 7	C.	Solley 4
Corbett 6	G.	Finkbeiner 1
Bowen 2	G.	Oberle 6

Substitutions—Tech High: Ivie 6, Cogburn 4; G. M. A.: Owings 2.

Radium Springs Site Of Charity Matches

ALBANY, Ga., Jan. 26.—Three nine-hole matches in addition to the qualifying round will be played Sunday on the Radium Springs course, in the feature of Albany's bit towards the President's ball for the benefit of the infantile paralysis fund.

Prizes will be given the medalist and winner and runner-up in each flight.

It's the fourth annual event. Bob Parker, Tallahassee, Fla., won the first in 1937, with Jack Slayton, Columbus, Ga., winning in 1938 and 1939.

Andy Mortimer, professional at the club, will be in charge of the tournament.

Jesup Is Winner Over Honesville

JESUP, Ga., Jan. 26.—Jesup defeated Hinesville, 29 to 19, with Howard, a guard, outstanding for the winners. Howard scored 12 points.

Jesup took the lead soon after the opening whistle and was never headed.

THE LINEUPS.

JESUP	Pos.	HINESVILLE
J. Carter (5)	F	Slade (4)
Reddish (6)	F	Williamson (2)
Aspinwall (2)	C	Floyd (2)
O'Quinn (1)	G	Smiley (2)
Howard (12)	G	

Substitutions: Jesup—R. Carter (3). Hinesville—Patterson (2).

KNOWLES WINS.

ST. AUGUSTINE, Fla., Jan. 26. (AP)—R. W. Knowles Jr., of Brookline, Mass., defeated Charles Whitehead, of South River, N. J., in the finals of the annual men's winter golf tournament here today, one up in 37 holes.

They Mean Business, Do CCC Finalists

District Stars Ready for Three-Day Show at Fort Mac.

★★ ★★ ★★

The firing is going to be pretty heavy—and the casualties will be many—out at Fort McPherson when CCC finalists come to town for the post's big fight program Wednesday, Thursday and Friday.

District eligibles will arrive Monday to finish training in the spacious new gymnasium and Wednesday night will start swinging for keeps. Champions will be crowned, to say the least, on Friday night.

There will be a great number of Georgia boys fighting for the honor of their district CCC camps and the medals, trophies and glory which accompanies the winner.

And out of it all, if the general public supports the bouts in the manner which their merit will justify, will come some substantial revenue for the post's community chest.

The boys who are coming here to fight for the District B championships in the various weights have all come through elimination programs. Hence, the cream of the CCC crop will be on parade in the Fort ring.

Here are Ed Kile, Marietta light-heavy, left, and James Chambley, Villa Rica welter, right, winners in CCC subdistrict finals held at Carrollton.

HOWELL, WALKER RECEIVE RAISE

TEMPE, Ariz., Jan. 26.—(AP)—Arizona State Teachers' College at Tempe, said tonight an agreement had been reached with Millard (Dixie) Howell, head football coach, and Hillman Walker, his assistant, for their services for the 1940-41 school year.

Garfield A. Goodwin, chairman of the Tempe school board, said Howell, who guided the Bulldogs to a Border Conference championship, last fall, had been given a "substantial" salary increase. He declined to name the figure.

Howell expressed pleasure at the terms offered him in the one-year contract which spiked rumors that Howell and Walker would sign with a southern school.

Howell, former All-American player, from Alabama, and Walker, a teammate on Alabama elevens, came here at the start of the 1938 season. In Howell's first year Tempe won three out of nine games. Last fall the Bulldogs won eight out of ten games and played Catholic University of Washington, D. C., to a scoreless tie in the Sun Bowl contest at El Paso New Year's Day.

Howell will be permitted to play professional baseball in the summer. He reportedly received $2,100 annually in his first two years at Tempe.

MATMEN START AMATEUR MEET

Amateur wrestling proved itself popular last night when the city's amateur wrestlers met at the Y. M. C. A. in the first city-wide tournament of its kind ever to be held in Atlanta. Preliminary matches were run off in preparation for the finals to be held Saturday night.

J. W. Dumas was pinned by "Killer" Holt, of the "Y.", in 2'30" by a body block. Ray Adams and Ray Adams, twins, from Bass Junior High, tangled in one of the scrappiest bouts of the evening, with Ray winning in three minutes with a body press. Jim Radway won a referee's decision over Ed Largen by a narrow margin as neither one was able to remain on top for any length of time.

Battling Bill Frith, of the Y., pinned Clifford Dumas, of Joe Brown, in 1'30" with a half-Nelson and body press. Henry Hames, of Tech High, pinned Dallas Gay, of Chamblee, in 4'30" with a cross body-ride.

Following this a battle royal was staged by Radway, Cole, Vlass, Warr, Holt, Hames and Shields.

Augusta Quintets Lose Double Bill

AUGUSTA, Ga., Jan. 26.—(AP)—Augusta basketball teams suffered double losses, both by close scores, tonight on the Richmond Academy court.

Benedictine College of Savannah turned back Wendell Sullivan's Richmond five, 32 to 28, in the opener, with McTeer pacing the visitors with 11 points. Clint Strother, Richmond center, set the scoring pace for the losers with eight marks.

Gordon Military College, of Barnesville, defeated the Augusta Junior College team, 39 to 33. Gordon's forward, Stascia, led the victors with 10 points, while Starcher and Captain Kent divided 16 points evenly. Popkin, Augusta guard, led the local marking with 14 points.

Yanks and Giants To Broadcast Games

NEW YORK, Jan. 26.—(AP)—President Horace Stoneham, of the Giants, announced tonight that his club and the Yankees had arrived at an agreement with the Columbia Broadcasting System for airing their home games exclusive of Sunday, through station WABC.

The sponsor will be the R. J. Reynolds Tobacco Company.

Coach Sponsored Cage Rule---Now Says It's Abused

MILWAUKEE, Jan. 26.—(AP)—Bill Chandler, distressed because one of his smartly coached Marquette University basketball teams won a game by a deliberate foul, sponsored a change in the free throw rule, but his 1940 squad turned that to its advantage, too.

This is the ruling which permits a team, when fouled, to decline a free throw and instead take the ball out of bounds.

Here's the case history:

Two years ago Marquette trailed Columbia College, of Dubuque, Iowa, with a minute to play. A Marquette cager deliberately fouled an opponent, and when the player missed his free throw, Marquette took the ball and popped in the winning score.

So Bill, as president of the National Association of Basketball Coaches last year, fathered the rule change.

Came the Marquette-University of Iowa game this season. The Hawkeyes, leading five or six points, declined three free throws in the waning minutes, but Bill's aggressive quintet grabbed the ball often enough to tie the score and then win in an overtime period. Had Iowa made any of the three free tosses, it could have won in regulation time.

Now Bill says the new rule, while reducing deliberate fouling, should be modified because it has been abused. He recently saw a team decline most of its free throw chances in an effort to control the ball.

"These tactics slowed up the game," he said, "and if widely adopted, would ruin the sport."

SAME SEWANEE, SHE LOSES, 46-19

SEWANEE, Tenn., Jan. 26.—(AP) The University of Tennessee easily turned back Sewanee tonight 46 to 19. The Vol sharpshooters seemed to score almost at will and Sewanee's offense was smothered by U. T.'s expert guarding. The Tigers registered only eight points by field goals.

A fast encounter, it turned into a rather wild hardwood struggle in the second half, but Tennessee continued scoring with little difficulty.

THE LINEUPS.

TENNESSEE—	g.	f.	pf.	tp.
Mehen, f.	4	2	4	10
Powers, f.	1	0	1	2
Foxx, f.	0	0	2	0
Allen, f.	2	0	1	4
Thomas, c.	3	2	0	8
O'Neil, f.	0	2	1	2
Huffman, g.	1	1	3	3
Luttrell, g.	3	1	4	7
Balitsaris, g.	3	0	2	6
Whitaker, g.	2	0	2	4
Warren, f.	0	0	0	0
Totals	19	8	20	46

SEWANEE—	g.	f.	pf.	tp.
Spake, f.	1	3	3	5
Bodfish, f.	1	1	3	3
Morrell, f.	0	2	2	2
Waters, f.	0	0	0	0
Morris, f.	0	0	0	0
Roberts, f.	1	0	3	2
Apperson, c.	0	0	2	0
Hewitt, c.	0	2	2	2
Welch, g.	1	1	0	3
Whittington, g.	0	2	3	2
Cranman, g.	0	0	1	0
Totals	4	11	19	19

Score at half: Tennessee 23; Sewanee 12.

Free throws missed: Powers (1), Foxx (1), Allen (1), Thomas (4), O'Neil (1), Huffman (1), Luttrell (3), Balitsaris (1), Whitaker (1), Spake (1), Bodfish (3), Morrell (3), Morris (1), Welch (2), Whittington (1).

Referee: Chest, Cumberland.

Ashford Simes Quits L. S. U. to Take Job

BATON ROUGE, La., Jan. 26. (UP)—Ashford Simes, star Louisiana State University halfback, left his studies today to accept a job at his home in Houston, Texas.

The physical education junior said he liked football but felt it was to his advantage to go to work. Coach Bernie Moore had no comment other than to say he was sorry Simes had left.

G. M. C. LOSES.

MILLEDGEVILLE, Ga., Jan. 26. The strong Monk's Garage basketball team, of Macon, trounced the Georgia Military College "Reds" here, 60 to 40, in a game played for the benefit of the Baldwin county Finnish relief fund.

MIXED DOUBLES BOWLING EVENT THIS AFTERNOON

More Than 50 Couples To Compete in Capital City Handicap.

The Capital City handicap mixed doubles bowling tournament will open play at the downtown alleys at 2 o'clock this afternoon, with more than 50 couples registered to take part in the competition in this five-game event that is the first of this type to be bowled locally in three years. Those who are unable to bowl their five games in the afternoon block may bowl them at 7:30 this evening.

The winning couple is guaranteed a first prize of $25 and there is definite assurance that at least five additional awards will be presented to other winners.

The handicap system assures each and every pair of bowlers an equal opportunity of winning the top prize. Handicaps are computed on the usual two-thirds the difference basis between the couple's combined averages and the scratch mark of 225 per game. For example, if the man has an average of 95 and the woman an average of 85, their combined average would be 180. Two-thirds the difference between their average and the scratch mark would be 30 pins per game, or a gross "spot" of 150 pins for the five games.

The entry fee is $1.50 per player, $3 per couple, and that amount includes the cost of the five games to be bowled. The games may be rolled at either of the two designated hours.

Low and high average bowlers alike will be rolling for the top prize and, with the handicap system as the balance wheel, every pair of participants will be competing on an even basis.

Fifty-five pairs of mixed doubles are now signed, which is a new local and all-southern record for a mixed bowling contest for players enrolled to bowl.

Included among those who were signed Friday evening, ready to bowl their games at either 2 o'clock this afternoon or at 7:30 o'clock this evening, were Mr. and Mrs. W. E. (Buck) Rawlins, Mr. and Mrs. George McGuire, Thelma Stone and Bob McCoy, Sarah Garner and Alan Liebler, Hope McKerley and Wayne Harper, Mr. and Mrs. John Whatley, Mr. and Mrs. Ernest Cantrell, Ruth Jones and Walter Lawson, Mr. and Mrs. C. D. Kimbro, Mr. and Mrs. J. D. Pendergrass, Mr. and Mrs. Riley Fillingame, Johnnie Carter and Bill Hargrove, Bebe Bangert and Bobby Dodd, Mr. and Mrs. A. H. Lewis, Mamie Bates and Ed Glading, Carolyn Weddington, Gus Epler, Jewell Jones and Jack Pearce, Jane Blick and Lowry Whisenant, Helen Brown and Bob Hall, Mr. and Mrs. E. T. Fields, Mr. and Mrs. Hoyt Love, Mr. and Mrs. H. E. Dean, Mr. and Mrs. Bob Miller, Mr. and Mrs. Cowan Maddox, Dot Morris and Archie Johnson, Vivian Bonner and Jerry Norris, Mr. and Mrs. Tommy Clonts, Martha Cleaveland and Johnny Maher, Dot Keeney and Pat Harrison, Margaret Magill and Jack Spratt, Mr. and Mrs. Earl Day, Mr. and Mrs. Jack Wallen, Estelle Warrington and F. Hope, Mrs. Kay and Herbert Lowry, Flossie Boland and Ed Walker, Kathryn Herder and Eddie Gasperini, Mr. and Mrs. Lindy James, Mary Pearson and George Tyler, Elizabeth Garrison and Bill Pelot, L. Upshaw and Sam Barnes, Elizabeth Folk and L. B. Outler, Mrs. L. M. Mosely and L. P. Baker, Ed Pearce and Marcellite Dolive, Mrs. Blick and W. F. Lowry, Grace Mize and Al Turner, Tillie Jordan and Ed Pendley, Mr. and Mrs. M. O. Freeman, Evelyn Bozardt and Roy Pendleton, Ann Ashurst and Dove Kilgore, Mr. and Mrs. Jack Hopton, Mamie Thomas and Dr. Stephen Gernazian, Dot Layfield and Bud Kingston, Dorothy Brumbeloe and Doug Cocking, Tut Cooper and Nell Shropshire, and Grace Cinnington and Jack Sheriff.

Kiene and Morgan Top Savannah Card

SAVANNAH, Ga., Jan. 26.—(AP) A bantamweight championship bout between Savannah's own Tommy Kiene and K. O. Morgan, rated by Ring Magazine as No. 1 in this division, is being talked here as an antidote to the Johnny Paychek-Huey Long fight of last week.

The heavyweights were not well received but Kiene has a good local following.

North Georgia Is Winner Over Young Harris, 45-25

DAHLONEGA, Ga., Jan. 26.—The North Georgia College Cadets trimmed their age-old mountain rivals, Young Harris College, 45-25.

McDavid led the hard-fighting, fast-breaking Cadets, having as much as the entire Young Harris team, 20 points, when he left the game. Nickol led Young Harris scoring with 10 points.

THE LINEUPS.

YOUNG H. (25)	Pos.	N. G. C. (45)
Hardy (2)	F	Kemp (4)
Nickol (10)	F	Elrod (4)
Winn	C.	McDavid (20)
Johnson	G	Jones (3)
Broadwick	G	Rittenberry

Substitutions: N. G. C.—Bradberry (9), Perkins (2), Engram, Hudson, Prince, Ash, Peppers. Young Harris—Nickol, Brewer, Wells (8), Postelle (5).

A'S SIGN THREE.

PHILADELPHIA, Jan. 26.—(AP) Bill Lillard, young shortstop who cost Connie Mack $30,000 a year ago; Shortstop Fred Chapman, late of Springfield, Mass., and Al Brancato, third baseman, returned signed contracts to the Athletics' business office yesterday. They are the first infielders to sign.

SIGNED AS COACH.

KNOXVILLE, Tenn., Jan. 26.—(AP)—Louis "Farmer" Johnson, former University of Tennessee all-southern guard, announced today he had accepted a position as head football coach at Copiah Lincoln Junior College, Wesson, Mississippi.

BABE YOUNG OUT TO OUST BONURA FROM FIRST BASE

Terry Gives Up Trying to Sign High-Priced Benny McCoy.

By GEORGE KIRKSEY.

NEW YORK, Jan. 26.—(UP)—Sparks from the Hot Stove league:

The Giants have given up hope of landing Benny McCoy, the prize among the Detroit free agents. . . . When President Horace Stoneham heard the bidding had gone as high as $40,000 and a two-year contract at $10,000 per annum he admitted the Giants wouldn't go that far. Larry MacPhail, Brooklyn Houdini, is expected to swoop down on McCoy's home town of Grandville, Mich., at the zero hour and make off with Benny. . . . Commissioner Landis' deadline for signing is midnight Sunday.

Babe Young, Giants' rookie first baseman who missed leading the Southern association in hitting by 1 point, laughs when told that Zeke Bonura says he (Young) is still a year away. . . . "Let Zeke pop off," says Young, "and I'll play first for the Giants." . . . Eddie Brannick, Giants' traveling secretary, and Leo Bondy, Giants' treasurer, are betting a suit of clothes on whether Leo Durocher, of the Dodgers, or Frankie Frisch, of the Pirates, wins the National league umpire-baiting championship. . . . Brannick has Durocher and Bondy Frisch.

Johnny (Double No Hit) Vander Meer, Reds' southpaw who was a big flop last year, is glad 1940 is at hand because it's an even year and throughout his career most of his bad luck has been in the odd years. . . . Bill McKechnie's so confident Vander Meer will come back that he didn't hesitate to dispose of Lefty Lee Grissom. . . . A National Johnny Vander Meer Club has been formed among fans with Ailene Grillmeier, Dayton, Ohio, as president.

Roberto Ortiz, the Cuban flash who was supposed to be able to "throw faster than Walter Johnson" when he appeared at the Washington training camp in Orlando last season, is listed as an outfielder on the Senators' roster for 1940. . . . Ortiz hit .299 for Charlotte last season. . . . Even though the Senators aren't going any place, they are likely to be the best base-running club in the American league next season. . . . George Case led the league in stolen bases last year with 51 despite the fact that he was out three weeks with a sore arm. . . . Gerald Walker, obtained in a trade from the White Sox, stole 17 bases last season. . . . Jim Wasdell, slated to play first; John Welaj and Buddy Lewis are all good base runners.

Ed Barrow, Yankee president, who used to be quite a handy fellow with his fists, says that if any trouble starts nowadays he throws one punch and yells for the cops. . . . "I've got only one punch left and if I land the sucker will need the cops but if I don't I'll need them." . . . Barrow doesn't like to make speeches but the baseball writers are cajoling him into talking at the New York chapter dinner February 4, when they present him with the meritorious award for outstanding service to baseball over a period of years.

Powell Crosley Jr., Cincinnati owner, will toss his victory dinner for the other National league club owners at the swanky "21" Club during the schedule meeting in New York the week of February 5. . . . When the Giants won the pennant in 1936 and 1937 Horace Stoneham's parties the following winters lasted until dawn. . . . Phil Wrigley, of the Cubs, tried to keep up with Stoneham at one of the magnates' parties and wound up in bed with an ice pack on his head. . . . Bill McKechnie's victory dinner for the managers in Cincinnati went on until the wee sma' hours.

Lefty Gomez is determined to get back his cut and is working out daily to see he gets into condition this season. . . . He admits he was sadly out of shape last season because he tried out some screwy notion he had about not running to conserve his energy. . . . The baseball speech of the year may be Larry MacPhail's talk to the Boston baseball writers at their dinner February 1. . . . MacPhail has some very pointed things to say.

Seabiscuit Expected To Run Wednesday

LOS ANGELES, Jan. 26.—(AP) Seven-year-old Seabiscuit, handicap champion of 1937 and 1938, who went lame last year, is entered for a six-furlong sprint at Santa Anita tomorrow, but it looks as though the $340,000 stakes winner will not face the barrier until next Wednesday.

Charles S. Howard put the old champion's name through the entry box for the $10,000 San Felipe feature event tomorrow, along with stablemate Kayak II. However, Trainer Tom Smith indicated neither would run until track conditions were to their suiting. The post position draw of 6 for the 'Biscuit and 8 for Kayak was not considered favorable. The middle of the field is not their choice for a sprint.

Smith is eying Wednesday's mile event as a better re-entry of the 'Biscuit into racing.

TIME OUT!---By CHET SMITH

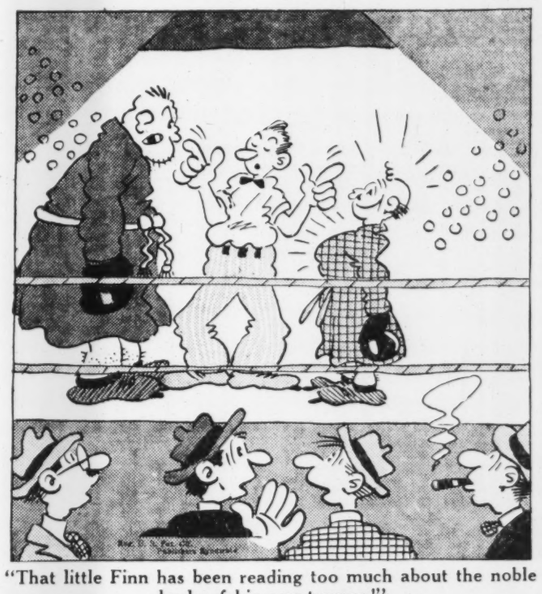

"That little Finn has been reading too much about the noble deeds of his countrymen!"

-:- ALL IN THE GAME -:-

Continued From First Sports Page.

ability to make the grade. No one ever hears any squawks from players who had what it takes to ride from bottom to top. It's largely the ones who just missed having it who go to the commissioner with crocodile tears in their eyes.

The long-suffering in the whole business, in the long run, will be the small-town club owners, usually businessmen or groups of businessmen, who desire working agreements purely because of the player help they can get.

If Atlanta, for instance, which has working agreements with a couple of clubs, should have gone to them in the beginning and desired working agreements but had no players to offer, the chance of getting to first base would be as remote as Saskatchewan is from the Gate City of the South.

Had the high commissioner had the practical experience of the club owners' side, in the beginning, none of this might ever have come up. Undoubtedly a bit of wool has been slipped over K. M.'s eyes from time to time.

And it does seem logical that now, with only two years to go on his contract and with threescore and 15 years almost staring him in the face, he is setting his "baseball house" in order. And a good thing for baseball it probably will be.

* * *

FERDINAND'S CORNER: There is a **popular sentiment** among **baseball players** (the politicians). . . . When **one** goes to a **new town** invariably he **will say**, "I had **rather play** in **old Oshkosh** than **any** minor-league **town I know.**" . . . But I **wonder** if **any of them** ever **said that** about **Memphis?** . . . If the **Athletics** do succeed in **re-signing** free-agent **Benny McCoy**, Al **Rubeling still** will be in a **great spot.** . . . The A's don't have a **third baseman** since **Bill Nagel's** departure. . . . And **third base** is the **spot** for the **Rube**, after all. . . . He's **kinda weak** on those **double plays.** . . . Aging **Connie Mack** is having **salary difficulties** with **Wally Moses**, Vidalia (Ga.) boy, who is **back** on the **A's roster** as a result of his **trade** to **Detroit** being **cancelled.** . . . **Re-election** to the **presidency** of the **Savannah** baseball **club** is what **Doctor** Eddie **Whelan ordered**, it seems. . . . Emil (Dutch) **Leonard**, the **ex-Cracker** who won **20** games and only **lost eight** for **Washington** last season, now is trying to **out-fox** the Old Fox, **Clark Griffith**, in the **matter** of **salary terms** for '40. . . . It's a **stalemate** to date. . . . **Anybody** who can win **20** games **in one season** for **Washington** ought to be worth **a million bucks** in **government bonds.** . . . Bob **Durham** is to be used **strictly** as a **relief pitcher** by the New Orleans **Pelicans** next summer. . . . And it is **hoped** they'll **stick** to this policy and **keep him** on relief when the **Crackers** and **Pelicans** are playing. . . . George **Ruppert**, vice president of the **Yankees**, is **conducting a fishing contest** covering **all coastal waters** from **Maine** to **Key West**, Fla., and **around** the **Gulf of Mexico** to **Tampa. . . . Details** may be **obtained "In Georgia's Outdoors"** in your **Sunday Constitution.** . . . K. M. **Landis'** edict, **freeing 91** players under **control** of **Detroit** and its **affiliates**, left **Jakie Atz** with only **four players** at **Henderson** (East Texas league).

Ted Williams Has It On Ruth, Thinks Duke

Wee Willie Doesn't Say What It Is He Has on Babe.

By IRVIN McBRAYER.

"Wee Willie" Duke, little hard-clouting Cracker outfielder, has touched on the four most important phases of human activities during the off-season—travel, work, study and pleasure. He's done a pretty thorough job in each instance, too.

Willie, who is working on his master's degree at Duke University, began his travel-pleasure round by watching the Yankees swat the hapless Reds in the World Series. He roomed with Ted Williams, 20-year-old Boston Red Sox slugger, who in his first major league campaign hit 30-odd homers and led both leagues in runs batted in.

Duke played with Ted at Minneapolis in 1938 and had the youngster as a roommate. He has a high regard for Williams' diamond prowess.

"Ted is the best ball player in the game today," says Duke, and the only one I ever saw that I thought had something on Babe Ruth."

Willie did not say what Williams has on the Babe, so it must be his screwball personality.

Duke officiated in a number of football games during the past season and now that basketball has started he is engaged in the same capacity in this sport.

The stumpy Cracker outfielder already has visited Atlanta twice since the baseball season ended. He attended the Tech-Duke grid game here and also was a visitor for a New Year's Day party.

"When the sap starts rising I'll be heading south again," he says.

Despite "Wee Willie's" size, he packs a terrific punch at the plate. He hit 12 homers last year and sent 101 runners across the plate to lead the team in this department. His batting average was .319. He is 29, stands 5 feet and 7 inches and weighs 170.

★★ ★★ ★★

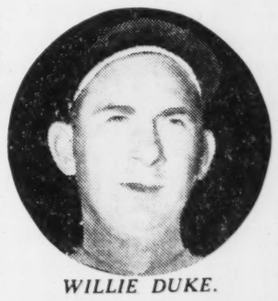

WILLIE DUKE.

WAY LEFT OPEN FOR RUDY YORK TO PLAY FIRST

'I'm Going to Prove I'm Good Team Player.' Vows Hank.

DETROIT, Jan. 26.—(AP)—Hank Greenberg today signed his 1940 contract with the Detroit baseball club and will play in the outfield at the request of the management.

GREENBERG.

This will leave first base open for Rudy York and enable the Tigers to put two powerful sluggers into the lineup.

Terms of the contract were not announced, but Greenberg is one of baseball's highest salaried players.

"I am going to show everyone I am a team player," said Greenberg, adding that at times he had been "accused of being an individualist."

Greenberg is one of the longest hitters in baseball. He hit 58 home runs in 1938.

Miley Plays Better After Fall—Kirby

Marion Wins Struggle, 2-1, Under Adverse Conditions.

By DOT KIRBY.

PUNTA GORDA, Fla., Jan. 26.—The tournament reached a climax this afternoon after some excellent golf all week by the different players. From an exciting standpoint it couldn't have been beaten, for you wouldn't have wanted a better semi-final round or better final.

Marion Miley and Clara Callender fought each other on every hole and didn't let up until the last putt was sunk.

It was a back-and-forth sort of match with Clara taking the lead right off the bat by turning Miley three down at nine holes. The back side was a different story, for Marion came into her own and toured the last nine holes in just 36 strokes and was two up at noon.

On the 18th this morning I noticed Marion looked rather annoyed about something, and it turned out to be that on the 14th hole she slipped on the wet ground and hurt her wrist somewhat, but what seemed to bother her most was that her nice clean gabardine slacks got rather dirty. She said she thought her game improved after the fall, and evidently it did.

As the afternoon round got under way it had turned much colder and the wind was cutting up badly. But these golf tournaments are like vaudeville shows: they must go on. In spite of this handicap, both girls played consistent golf, and Marion gained only one hole out of the next nine, so that put things only slightly different by Clara being three down at the 27th. She never gave up, for, after halving the 28th and losing the 29th to a birdie, she won the 32nd hole and also the 33rd, to be two down and three to go. She came very near taking the 34th, but Marion got in a long putt for a halve, and Clara's cause was lost on the 35th when the hole was halved, so it ended by two up and one to go in Miley's favor.

They both looked rather played out at the end, and I guess they had a right to be, for it is really a grind to play 36 holes.

Well, it's on to Miami tonight for the Biltmore tournament starting Monday. I have been practicing these last few days, and I think maybe my shots are improving a little. At any rate, I certainly hope for the best.

West End Golfers Will Meet Tonight

A fish fry and election of officers will feature the annual meeting of the West End Golf Club tonight at the clubhouse on Donnelly Avenue, S. W.

The fry will be served between 6 and 8 o'clock by A. J. (Goat) Cochran and his capable corps of assistants.

The business session will start at 7:30 o'clock with the annual reports, followed by the election for the new year. Paul Ford, president, will be in charge of the meeting, assisted by A. J. Cochran, vice president; A. J. Kaiser, secretary, and T. D. Body, treasurer.

BAILEY'S SUPREME COFFEE
Next Time—Try It

Transactions 603,885

N. Y. Stock Market

Jan. 26, 1940

NEW YORK, Jan. 26.—Following is the tabulation of today's stock transactions on the New York Stock Exchange:

STOCKS.

Sales (Hds.)		Div.	High.	Low.	Close.	Net Chg.
	—A—					
4	Ab Lab	1.60a	69¼	69½	69½	
1	Adams Ex	¼g	7⅞	7⅞	7⅞—	¼
1	Addressog	1.40	19	19	19	+ ¼
5	Air Reduc	1a	52⅝	51¾	52¼+	⅛
4	Alaska J	.15e	6⅝	6½	6⅝	
7	Alleghany Corp		⅞	⅞	⅞	
1	Alle pf	$40 ww	9⅞	9⅞	9⅞	
14	A Lud Stl	½g	21¼	20¾	21¼+	⅛
3	Al Ch & D	6a	173¼	173½	173½+	½
2	Allied Kid	½	13	13	13 —	1
5	Allied Mills	1g	14⅞	14⅞	14⅞	
10	Allied Strs		8⅛	8⅛	8⅛—	¼
9	Al Ch M	1a	37¾	37⅜	37⅜+	⅜
2	Alpha P C	1	14¼	14¼	14¼+	⅛
1	Amal Leather		2¼	2¼	2¼	
1	Amal L pf		16½	16½	16½	
5	Am Corp	2	54	54	54 +	⅜
24	Am Airlines		49⅛	47¾	49⅛+	1⅛
30	Am B N pf	3	49	48¾	49	
1	Am B Shoe	1a	40	40	40 —	1½
11	Am Can	4	115¾	115	115¾+	⅝
3	Am Can pf	7	175½	175	175	
4	Am Car & F		26¼	26	26 —	¼
2	Am C&F pf		45	44½	45 +	2
6	Am C & C	.40e	21¼	21⅛	21¼—	⅛
1	Am Chi	4a	133⅛	133⅛	133⅛+	⅛
1	Am Coml Alco	6⅞a	6⅞	6⅞	6⅞+	⅞
4	Am C Sug	1¼a	10½	10½	10½—	½
3	Am En Tilting	2¼a	2⅛	2⅛	2⅛	
3	Am & For Po	1⅞a	1⅞	1⅞	1⅞	
4	A&FPS6pf	.30k	20	19¾	19¾—	1⅝
5	A&FPS7pf	.35k	25	23¼	23¼—	½
6	Am Haw SS	1a	32	32	32	
3	Am H & L		5⅛	5¼	5¼—	⅛
5	Am Ice		2⅞	2⅞	2⅞	
4	Am Ice pf		28¾	28	28¾+	¾
4	Am Internat		5½	5½	5½	
2	Am Locom		19½	19⅛	19⅛—	⅛
10	Am Metal	½e	23¼	23¼	23¼	
136	Am Po & Lt	4a	4	4 —	¼	
14	AP&L56pf	$k	56¼	54	54 —	3
20	Am P&L	$5 pf				
		.93k	47⅛	44½	44½—	2⅛
24	AmR&StS	.30g	9⅞	9¾	9⅞+	⅛
8	Am R Mill		15⅝	15¼	15⅝+	¼
1	AmRMpf	1¾k	64¾	64¾	64¾+	¼
19	Am S&R	½e	49	48⅞	48⅞+	⅛
3	Am S&R pf	7	145⅝	145⅝	145⅝+	½
1	Am S Co	3a	69⅛	69⅛	69⅛+	⅛
3	Am Stl Fd	1a	28	27½	27½—	⅝
1	Am St	½g	12⅝	12⅝	12⅝+	¼
11	Am T&T	9	171⅛	170½	170¾—	¼
6	Am Tob	5	87½	87	87½	
7	Am Tob B	5	89⅝	89	89	
1	Am Type Fdrs		5⅜	5⅜	5⅜+	⅛
10	Am Wat Wks	1		10½	10⅝—	¼
2	Am W pf	3k	44¼	43¾	43¾—	½
21	Anaconda	1¼g	27⅜	26⅞	26⅞—	¼
2	ArmourDpf	7	108½	108½	108½+	1
17	Arm Ill		5⅛	5⅛	5⅛	
3	Arm Ill pr	pf	47½	47½	47½+	½
3	A Cork	½e	39¼	39	39¼+	¼
4	Assd D Goods	8	7⅞	8 —	¼	
1	Assoc I pf	5	99½	99	99½	
17	Atch T&SF	3	22¾	22⅛	22⅛—	⅛
1	ATT&SFpf	2½e	52¼	52¼	52¼	
1	Atl Coast Line		20¼	20¼	20¼	
32	Atl Refin	1	21	21	21 —	⅜
10	Atlas Corp	½g	8½	8⅜	8½+	⅛
1	Atlas C pf	3	49¾	49¾	49¾+	¼
4	Auburn Auto		2⅛	2⅛	2⅛+	⅛
2	Aust Nichols		2¼	2⅛	2¼+	¼
59	Avia Corp		7⅛	6¾	6⅞	
	—B—					
15	Bald Loco	ct	15⅝	15⅜	15⅜	
7	Balt & Ohio		5½	5½	5½	
5	Balt & Oh	pf	7	6¾	6¾—	¼
1	Barnsd O	.15e	12⅜k	12⅜k	12⅜k	
2	Beat Cr Ia		28⅛	28⅛	28⅛+	⅛
2	Beld Hem	.20e	9⅛	9⅛	9⅛+	⅛
37	Ben Av	1½g	30⅞	30	30¼	
5	B Ind L	1.85g	22¼	22⅛	22⅛—	⅛
3	Best&Co	1.60a	37⅝	37⅝	37⅝+	⅜
59	Beth Stl	1e	74⅞	73½	73⅞—	½
8	Bt B St	5½	pf 1	20⅞	20⅞	20⅞+	2⅛
37	B St 7%	pf 7	121	120	120	+ 1
5	Blaw Knox		10⅛	10⅛	10⅛—	¼
34	Boeing Airpl		25	24	24½+	¼
2	Bohn A & B	1	23⅛	23⅛	23⅛—	⅜
1	BonAmi A	4a	120	120	120	+ ½
2	BondStrs	1.60a	23⅛	23⅛	23⅛—	⅜
25	BordnCo	1.40g	22½	22½	22½+	¼
11	Borg Warn	1a	24½	24	24½+	⅜
4	B C Am	.60	6¼	6¼	6¼	
8	Bridgeport Br		11½	11¼	11¼	
9	Briggs M	1½g	20⅛	19¾	19⅞—	⅛
7	Bk & Q Tr	pf	13½	13¼	13¼—	⅛
49	Bk Man Tr		15⅛	14⅞	14⅞—	1
10	B M Tr	pf	54½	51	51 —	3
6	Bk M T	pf	ct 53	49½	49½—	3
2	Bk Un G	½e	23¼	23½	23¼+	¼
2	Br Balke	2½g	22⅞	22⅞	22⅞—	⅛
7	Bucyrus Er	½g	9⅞	9⅞	9⅞	
3	Budd Mfg		5⅛	5⅛	5⅛	
5	Budd Whl		5	5	5 +	⅛
3	Bullard Co	½g	22	21¾	22	
2	Bul Watch	2a	29	29	29	
13	Burl Mills	1	20⅛	20⅛	20½—	⅜
6	Burr A M	.10e	12½	12½	12½	
6	Butler Br	.30k	6⅞	6⅞	6⅞—	⅛
8	Byers AM	Co	12½	12¼	12¼+	⅛
	—C—					
4	Cal Packing		25	24¾	25	
3	Callahan Z Ld	1¼	1⅛	1⅛	1⅛	
4	Cal & Hed	½e	6¾	6½	6⅝—	⅛
1	C Wyant	140e	14	14	14 +	⅛
10	C D G Ale	½g	18⅛	18	18¼+	½
19	Canad Pacific		5⅛	5	5 —	⅛
1	CannonMi	2½g	39	39	39 —	1¼
4	Case J I Co		71½	71	71 —	¼
130	Case Pl. pf	7	116½	116¼	116½+	¾
1	Cat Tractor	2	52¼	52¼	52¼—	¼
13	Cel Corp	½g	27¾	27⅜	27⅜—	⅛
2	Celotex Corp		10½	10½	10½+	¼
1	Cent Aq	1½	22½	22½	22½	
3	Cent Fdry		2⅞	2⅞	2⅞	
5	Cerro de P	1e	38	38	38 +	½
1	Cert-teed Prod		6½	6½	6½+	⅛
2.10	Cert-teeds6%	pf	28¾	27¾	27¾—	⅞
1	Check Cab		17¼	17¼	17¼+	⅜
15	Ch & Oh	2½a	40¼	39⅜	39⅞—	¼
2	Ch & Oh	pf 4	95⅞	95⅞	95⅞	
4	Ches Corp		4¼	4	4 —	¼
2	Chi & N West		⅜	⅜	⅜	
3	Chi Mail Or		10	10	10 —	⅛
2	C PT pr pf	2½	49⅞	49⅞	49⅞+	⅛
1	Ch Cot O	½g	11⅞	11⅞	11⅞	
1	Childs Co	2	4⅛	4⅛	4⅛+	⅛
29	Ch Corp	5g	84½	83½	83¾+	¼
35	City I & F	1.20	13⅞	13⅞	13⅞+	⅛
5	Clev G B	2½g	38¼	38	38¼	
10	Climax M	1.20a	37½	37⅜	37½—	⅛
37	Cluett Pea	2¼g	39½	38⅝	39¼+	1
2	Coca-Cola	5g	120	120	120	
29	Colgate-P-P	½g	17⅞	17⅞	17⅞+	⅛
2	Collins & A	1	34	33½	33½—	⅜
1	Col & So	1	pf 4⅞	4⅞	4⅞—	¼
2	Col Fuel&Iron		18¼	18¼	18¼—	¼
3	Col B A	1½g	24¼	24	24¼+	⅜
3	Col B B	1½g	23⅞	23⅞	23⅞—	⅛
33	Colum G & E		6⅛	6	6½—	⅛
2	ColG&E pf	A 6	89⅞	89⅞	89⅞+	⅝
6	Coml Cred	4	47½	47½	47½	
15	Coml Inv Tr	4	54½	53⅞+	⅛
29	Comml Solvents		14⅞	14¼	14¼—	⅜
20	Com & Southern		1⅛	1	1⅛	
5	Com & So	pf 3	66¼	66	66 —	1
63	Com Edis	1.80	32	31⅞	32	
2	Cong-Nairn	1a	23¼	23½	23¼+	⅛
23	Consol Aircr		27⅞	26½	27¼+	¾
16	Cons Coppr	50g	8⅛	8	8⅛+	⅛
42	Cons Edison	2	37⅞	37⅜	37½—	⅛
5	Cons Edis	pf 5	107½	107¼	107¼—	⅛
10	Consol Oil	.80	7¼	7⅛	7¼	
5	Contain Co	1½a	16⅛	16⅛	16⅛+	⅛
1	Cont Bak	A	13⅞	13⅞	13⅞—	⅛
6	Cont Can	1½e	42¼	42¼	42¼	
526	Cont Motors		4	3⅜	4 +	⅝
6	Cont O Del	½e	24½	24⅛	24½	
4	Cont Steel	2g	28	27	28 +	1
55	Corn Exch	3	55	55	55 —	¼
8	Corn Prods	3	64⅛	63½	64 +	½
14	Coty Inc	½g	5⅛	5	5 —	¼
6	Coty Inter	.20g	1⅛	1	1	
6	Crane Co	.60g	23	22½	22½—	½
1	Crosley Corp		7	7	7	
1	Crown C&S		29	29	29 +	⅜
2	Crown Zel	½e	16	15¾	15¾—	¼
6	Crucible Stl		37¼	36½	36½—	½
18	Cuban-Am Sug		6⅜	6⅜	6½	
3	Curtis Pub		4	3⅞	4 +	⅛
2	Curtis Pub	pf 1k	43	42¼	43 +	1
172	Curtiss-Wr		10⅞	10¼	10⅜—	¼
34	Curtiss-W A	2g	29½	28⅞	29 —	⅛
	—D—					
2	Davison Ch		7¾	7⅝	7¾+	¼
4	Deere&Co	¾g	21	20⅝	21 +	⅜
2	Deisel-W-G	1a	16⅛	16	16⅛+	⅛
3	Del & Hudson		19⅝	19½	19½	
7	Del L & West	5a	5	5	5	
50	Dev&RayA	½e	21	20⅞	21	
1	Diam Mat	1½	34½	34½	34½+	⅜
5	Diam M pf	1½	42½	42½	42½+	¼
6	Dia T Mot	.40g	9¼	9	9¼+	¼
2	Distil C-S	2	19	18¾	19	
1	Dixie-Vor	1g	12¼	12¼	12¼—	½
11	Doeh Die C		18½	18	18¼—	⅝
6	Dome Min	2	23¼	23	23 —	⅛
25	Doug Airc	3g	83⅜	82	82½+	1¼
1	Dow Chem	3	151	151	151	1
7	Dresser M	¾g	16½	16	16¼+	½
10	Du P de N	7g	181½	180½	181 +	⅛
3	DuPont pf	4½	123¼	123¼	123	
	—E—					
44	Eastern Air L		30¼	29	30¼+	⅞
4	Eastman K	6	161½	161⅛	161½+	½
15	Eaton Mfg	¾e	32	31½	32 +	½
11	El Auto-L	3g	36⅞	35⅞	36¼+	⅛
1	Elec Boat	.60g	15⅜	15⅜	15⅜+	⅛
45	El Pow & El	6	6⅝	6⅝	6⅝—	⅛
12	El P&L	$6 pf	27¼	25⅞	25⅞—	2⅛
34	El P&L	$7 pf	32	29⅛	29⅛—	2⅞
5	El P N Gas	2	37½	37	37¼—	½
56	Eng Pub Ser		10¼	9¾	10 —	¼
3	Erie 1 pf		2⅜	2⅜	2⅜—	⅛
1	Eureka V Cl		4⅝	4⅝	4⅝—	⅛
	—F—					
3	Fairb Mor	1a	39	38½	39 +	½
5	Fajardo Sug	2	26½	26½	26½—	⅛
3	Fed Lt&Tr	1g	16⅜	16⅜	16⅜	
5	Fed Mot Trk		4⅛	4⅛	4⅛—	⅛
1	Firest T&R	½e	19⅞	19⅞	19⅞+	⅛
11	First N St	2½	45	44⅞	45 +	½
5	Flintkote	1g	19¼	19	19¼	
1	Florence St	3g	32⅜	32⅜	32⅜+	⅜
11	Follansbee Br		2½	2⅜	2½+	⅛
2	Food Ma	1⅜g	33	33	33	
9	Freeport Sul	1	34	33¾	34	
	—G—					
1	Gar Wood Ind		4⅜	4⅜	4⅜—	⅛
2	Gen Am In	¼g	6½	6½	6½	
7	Gen Bak	.60	7¾	7¾	7¾—	⅛
33	Gen Elec	1.40g	39¼	38⅝	38⅞	
12	Gen Foods	2	47¾	47¼	47¾+	⅛
2	Gen Mills	3½	93¼	93¼	93¼+	2¼
10	Gen M S	pf 5	130	130	130 +	¾
73	Gen Mot	3½g	53⅛	52⅜	52¾+	⅜
2	Gen Mot	pf 5	124½	124¼	124¼+	½
2	Gen Out	Adver	4⅜	4⅜	4⅜—	⅛
1	Gen Pr Ink	.80g	9¼	9¼	9¼	
4	Gen Shoe	1.20	15	15	15	
2	Gen T&R	½g	21⅜	21⅜	21⅜+	⅜
2	Gillette S R	.60	6¼	6¼	6¼	

Sales (Hds.)		Div.	High.	Low.	Close.	Net Chg.
1	Glmbel Bros	.20g	3⅝	3⅝	3⅝	
1	Gim Br $6 pf	6	53	53	53 +	⅝
3	Glidden Co	½g	18	17¾	18 +	⅛
4	Glid cv pf	2¼	42	42	42	
5	Gobel Adolf		2⅜	2⅜	2⅜	
3	Goebel Br	.20	2½	2⅜	2⅜+	⅛
6	GoodrichBF	1g	18	17½	17½—	⅜
10	Good T&R	1½e	22½	22⅜	22⅜—	⅛
13	Graham-P Mot		1⅛	1	1⅛	
1	GrantWT	.85e	31¼	31¼	31¼—	½
27	GtNIOre ct		13½	13¼	13⅜—	⅛
11	GtNorRy pf		24¼	24⅛	24¼—	¼
2	GtWSug	2	27¾	27¾	27¾+	⅛
54	GreyhCrp	1a	16⅝	16½	16⅝—	⅛
1	GulfM&N	pf	16⅛	16⅛	16⅛—	⅜
	—H—					
5	Hall WF	Prtg	18⅝	18¼	18⅝+	¼
16	Hayes Mfg		3⅜	3⅜	3½+	⅛
2	Hazl-AtlGl	5	113	113	113	
14	Heck Prod	.60	10	9⅞	10 +	⅛
1	HercPow	2.85g	89½	89½	89½+	¼
1	HollaPdFurn	2	31⅝	31⅝	31⅝+	¼
1	HomstMin	4½	59⅞a	59⅞a	59⅞—	⅛
4	Houd-H B	¾g	12	12	12 —	⅛
2	Houston Oil		5⅞a	5⅞a	5⅞a	
5	Howe Snd	3a	49¾	49	49¾+	1½
14	HuB M&S	1¼g	24¼a	24¼a	24¼—	¼
2	Huds Motor		5½	5⅜	5⅜—	⅛
12	Hupp Motor		⅞	⅞	⅞	
	—I—					
7	Ill Central		11⅝	11⅜	11⅜—	⅛
1	Indian Refin		5¾a	5¾a	5¾a	
1	Indust Ray	¾g	26⅛	26⅛	26⅛—	⅞
2	IngRand	1e	114¾	114½	114¾+	¾
3	Inland Stl	4g	82	81¾	81¾—	¼
9	Insp Cop		12	11¼	11⅞	
1	Insur ct	.20g	5⅜	5⅜	5⅜	
2	Int Rap Trans		3⅛	3⅛	3⅛—	⅛
1	Int Corp	.40e	42⅜	42⅜	42⅜+	⅛
7	Interlake Iron		10¾	10⅝	10⅝+	⅛
2	Int Agricul		13¼	13¼	13¼+	⅛
8	Int Harv	1.60	55¾	55¼	55½—	⅛
4	Int Hyd-El	A	4⅜	4¼	4⅜+	⅛
12	Int M Mar		9⅛	9	9	
33	Int N Can	2	36⅝	36⅜	36½	
16	Int Pa&Pw		13⅛	12⅞	12⅞	
17	Int P&P	pf	54⅞	54¼	54¼—	¼
1	Int Shoe	½a	34¾	34¾	34¾	
2	Int Silver		27	27	27	
31	Int T&T		4⅛	4	4⅛+	⅛
	—J—					
4	John-Man	2¾g	73	72	73	
	—K—					
1	Kan C South		6¾	6¾	6¾—	⅛
2	Kayser Jul	½g	14¼	14¼	14¼	
1	Kel-H Wh	A	11¼	11¼	11¼+	¼
18	Ken Cop	2g	35⅞	35⅜	35½	
9	KeySaW	.80g	13⅞	13½	13⅞+	½
3	Kinn GR	Co	2¼	2¼	2¼—	½
4	KresgeSS	1.20	25	25	25 —	⅛
1	Kress SH	1.60	28	28	28 —	¾
7	KrogGroc	1.60	29	28¾	28¾—	¼
	—L—					
3	LambertCo	⅜e	16	15¾	16	
2	Lee R&T	¾e	32⅛	32¼	32⅛	
5	Leh Val RR		3⅛	3¼	3⅛+	⅛
3	LehmCrp	.20e	21¼	21⅛	21¼+	¼
1	LernStrs	2	27	27	27 —	⅛
5	Lib-OFGl	2½g	49½	49⅜	49⅜—	⅜
2	Lib McN&L		7⅜	7⅜	7⅜+	⅛
1	Ligg&My	4a	107½	107½	107½+	¼
4	Ligg&MB	4a	108¾	108	108¾+	1¼
1	Lima Loco		25⅞a	25⅞a	25⅞a—	⅜
4	Liq Carb	½e	17	16¾	16¾—	⅛
78	LockhdAirc	1g	30⅝	29½	30 +	½
5	Loew's Inc	2	35¾	35⅜	35⅝+	⅛
93	Loft Inc		22⅞	22¼	22⅝+	¼
5	LoneStCem	3a	45½	45	45¼—	¼
1	LorillrdP	1.40g	24¼	24¼	24¼	
2	Lou&Nash	1½e	60	60	60 +	¼
	—M—					
2	MackTrks	½g	25¼	25¼	25¼	
1	MacyRHStr	1e	28⅞a	28⅞a	28⅞a+	⅛
4	MadSqGar	½e	12	11¾	11¾—	⅜
3	Manati Sugar		3	3	3	
14	ManRy md	gtd	16	15⅝	15⅝—	¼
26	ManR mdgtct		16	15⅞a	15⅞a	
4	MarMidl	.10e	4⅞a	4⅞a	4⅞a	
2	MarsHFld	.30g	13¼	13¼	13¼—	⅜a
27	MartGLCo	1g	38¼	37¾	38⅛+	⅜
4	Martin-Parry		9	8⅞	9	
1	MasoniteCrp	1	38½	38½	38½+	⅜
10	McCrStrs	1	15⅛	15	15 —	¼
3	McGrElec	3	23⅞a	23⅞a	23⅞a+	⅜
6	McIntPorc	2a	46	45⅝	45¾	
7	McKeespt	Tin	11⅛	11¼	11⅛—	¼
2	Mead Corp		10½	10½	10½	
1	Melv Sh	½e	30¼	30¼	30¼+	¼
1	Mengel Co		5⅜	5⅜	5⅜+	⅜
2	MesteMch	½e	29	29	29 —	½
1	Miami Cop		8⅞	8⅞	8⅞—	¼
3	Mid-CtPet	.60g	14½	14¼	14¼—	½
2	MidStProd	5g	35½	35⅜	35⅜—	⅜
4	Minn-Moline		4	3⅞a	4 —	⅛
1	MissnCorp	.65g	9¾	9¾	9¾—	¼
1	Mo-K-Tex	pf	3¼	3¼	3¼	
1	Mo Pacific		⅛	⅛	⅛—	⅛
3	Mo Pac	pf	¼	¼	¼—	⅛
9	MonsChem	3g	106½	105	106½+	1¼
14	MontWrd	1½e	52⅞a	51⅝	52⅞a+	¼
1	Muel Bra	.80g	24½	24½	24½—	¼
1	Mull Mfg	B	4⅜	4⅜	4⅜+	¼
6	Murray Corp		5⅞a	5⅜	5¾	
	—N—					
5	Nash-Kelv		6⅞	6¾	6¾	
1.40	NC&StL	1e	21½	20¾	21 —	½
3	Nat Acme	½g	14¼	13⅞	14¼+	¼
10	NatAvia	3g	13	12⅞	13	
3	NatBisc	.40e	24¼	24¼	24⅛	
1	NatCReg	1	15⅜	15½	15½—	¼
8	NatDaiPr	.80	16¾	16½	16⅝+	⅛
17	Nat Dist	2	23⅞	23⅜	23⅞—	⅛
6	Nat Gyps	¼g	11⅛	11	11 —	⅛
9	Nat Lead	1a	20	19¾	19¾—	⅜
3	NatM&SC	1g	22⅞	22¾	22⅞+	⅛
4	NatP&Lt	.60	8⅜	8¼	8¼—	¼
3	Natl Stl	1.70g	66¼	66¼	66¼	
1	Nat Supply		9⅛	9⅛	9⅛—	⅛
4	News Ind		12¼	12¼	12¼—	⅛
40	NYCentRR		16⅞	16¼	16¼	
12	NYC&StL	pf	32⅞	32¼	32⅞+	⅜
10	NYNH&H		½	½	½	
3	NYNH&H	pf	½	½	½	
7	N Y Shipbld	1½	14½	14⅛	14⅛—	⅛
3	Norf&W	10a	213	213	213 —	1
62	NAmAv	1.40g	25⅛	25⅛	25⅛+	½
27	NAmCo	1.20a	22¼	21⅞	22¼+	⅜
8	NorAmCo		5	5	5	
3	NorPac		56½	56¼	56¼—	¾
6	North Pac		8⅜	8½	8½	
2	NorwTire&R		4½	4½	4½	
	—O—					
1	Ohio Oil		19⅛	19⅛	19⅛—	⅛
3	OmniCort	1.20a	13⅜	13⅜	13⅜	
2	Otis Steel		10½	10½	10½+	⅛
4	OwIllGl	½e	64¼	64	64¼+	¾
	—P—					
2	PacAmFish		6	6	6	
18	PacG&El	2	34	33½	33⅝—	⅛
3	PacWOil	.40g	7¼	7½	7¼+	¼
27	PackardMot		3⅜	3⅛	3⅛—	⅛
3	PanAmAirw		17½	17	17½—	⅜
1	PanAmPet	1g	7	7	7	
2	ParCoIns	2½g	42	42	42	
34	Para Pic	.15g	7⅝	7½	7⅝+	⅛
2	Park Cliffor		17	17	17	
3	ParkUtConM		2	1⅞	1⅞—	⅛
1	ParkDav	.40e	43½	43½	43½	
21	ParkRstPr	1a	22	21	21 —	½
29	Pathe Film		10⅞	9⅞	10¼+	½
1	Penn&Ford	3a	57	56	57 —	1
5	Penney	2.63a	92¾	92	92 —	1
1	PennDixCem		3⅜	3⅜	3⅜	
43	Penn RR	1g	21¼	21⅛	21½—	⅛
1	PetrolCorp	.70g	7¼	7¼	7¼	
12	Pfeif Brew	1g	7⅞	7⅞	7⅞+	½
4	PhelpDod	1½g	36⅛	35⅞	35⅞+	¾
4	PhilaCo6%	pf3	41½	40¾	41½+	1⅛
24	PhReadC&I		½	½	½+	⅛
1	Phil Mor	3	91	90¼	90¼—	⅞
8	Phil Pet	2	40⅛	40⅛	40⅛—	⅛
1.80	PhHos	pf	3½	45¼	45¼+	¼
2	Pillsb Fl	1.60	26¾	26⅜	26⅜—	⅛
.40	Pirelli		4⅞	4⅞	4⅞	½
.60	PittStl	5% pf	17½	16½	16½—	¾
1	PittStl	pr pf	26	26	26 +	½
2

New York Curb

NEW YORK, Jan. 26.—Following is list of transactions on the New York Curb Exchange, giving stocks and bonds traded:

STOCKS.

Sales (Hds.)	Div.	High	Low	Close	Net Chg.
—A—					
3	Air Assoc	10⅛	10	10⅛	
1	Air Inv cv pf	18½	18½	18½	+ 1
3	Air Inv war	⅜	⅜	⅜	
20	Ala P 57 pf	7 106	105½	106	+ 1
20	Allied Prod	1a 10	10	10	
5	Alum Co A	6g 148¾	148⅜	148⅜	+ ⅜
5	Alum Ltd	4½g 104	104	104	— 1
1.70	Am Book	4 44¾	44⅜	44⅜	— ⅛
2	Am C pf	1¾d 19½	19½	19½	— ⅛
4	Am Cy B	.60a 34⅛	33⅞	33⅞	— ⅜
5	Am Ex L	.65g 15¾	15½	15½	— ⅛
6	Am G&E	1.60a 37½	37⅛	37½	
2	Am Gen	3⅝	3½	3⅝	+ ⅛
4	Am L&T	1.20 15⅞	15¾	15⅞	— ¼
4	Am Maracaibo	¾	¾	¾	+ ⅛
1	Am Meter	¾e 34	34	34	+ 2
2	Am Republics	6	6⅛	6⅛	— ⅛
7	Am Superpow	½	½	½	
6.50	Am Su 1 pf	6 72⅞	70½	72⅞	+ 1⅞
3	Am Super pf	14	13¾	14	
5	Ark Nat G A	2¼	2¼	2¼	
1	Ash O&R	.40 5⅜	5⅜	5⅜	
4	Asso G&E	A ¼	¼	¼	+ ⅛
.10	Atl C L Co	1g 20¾	20¾	20¾	+ ⅜
2	Atlas Corp war	¾	¾	¾	
1	Austin Sil	M ⅛	⅛	⅛	
5	Aviat & Tran	3⅜	3⅜	3⅜	
—B—					
1	Babcock & W	20¼	20¼	20¼	— ⅜
8	Baldwin Lo war	6⅞	6⅞	6⅞	— ⅛
1.50	Barl&S A	1.20 10⅞	10⅞	10⅞	— ⅛
1	Bath Iron Wks	11⅞	11⅞	11⅞	
6	Beech Airc	6⅞	6¾	6¾	— ⅛
7	Bell Airc	21⅞	21¼	21½	+ ⅝
4	Bellanca Airc	7	6⅞	7	+ ⅛
1	Bliss E W	13¾	13¾	13¾	— ¼
2	Breeze Corp	½g 6¼	6	6¼	+ ⅜
84	Brew Aero	.20g 12	11⅝	11⅞	+ ⅜
2	Brown Rubber	2½	2½	2½	— ⅛
2	Bruce E L	11¼	11¼	11¼	+ ⅛
20	BuckeyePL	1e 34½	34	34½	— ⅜
6	Bunk H&S	3ag 13	12⅞	13	+ ¼
—C—					
5	Can Col Airw	6⅞	6	6¼	+ ¼
6	Carrier Corp	14	13¾	13⅞	— ¼
7	Catalin Am	.15g 2⅞	2⅞	2⅞	+ ⅛
1	Celluloid	5⅛	5⅛	5⅛	
5	Cen & SW Ut	½	½	½	
.50	Chi Flex Sh	5a 71	71	71	+ ¼
3	Cities Service	4½	4½	4½	
2	Cit Svc pf	56½	56½	56½	+ ½
1	Claude Neon L	½	½	½	
3	Colon Devel	1⅞	1⅞	1⅞	— ⅛
2	Col F&L war	5½	5½	5½	+ ¼
7	Colum O&G	2	2	2	— ⅛
3	Com & So war	⅛	⅛	⅛	
4.50	Com P S	.65e 37½	35¾	37½	+ 2
3	Con G&EB	3.60 21	20¼	20½	— ½
16	Cons Gas Util	1⅞	1⅞	1⅞	
31	Cons Stl Corp	4½	4½	4½	— ⅜
7	Creole Pet	½a 20⅞	20⅝	20⅞	
3	Crocker-W E M	5⅜	5⅜	5⅜	
3	Crown C Pet	2	2	2	+ ¼
—D—					
3	Dayton R	½e 19¼	19	19¼	+ ¼
1	D T Trk	.40g 7⅞	7⅞	7⅞	
2	Duro Test	2⅜	2⅜	2⅜	
—E—					
1	East G & F	3	3	3	— ⅛
1.50	East G&F 6 pf	20¼	19¾	20¼	+ ½
95	El Bo & Sh	7⅞	7⅛	7⅛	— ¼
3	El B&S pf	6 66⅝	66¼	66¼	— ½
1	Equity Corp	⅛	⅛	⅛	
1	Esq Inc	.60 4⅜	4⅜	4⅜	
—F—					
3	F Ave	.40g 11½	11½	11½	— ⅛
8	Fansteel Met	13¼	12¾	13	— ¼
18	Fed Rub	14¾	14½	14⅝	+ ¼
1.50	Fisk R pf	6 110⅝	110⅝	110⅝	
.50	Ford M C B	1 16	16	16	— ½
3	F G pf	1.20 18⅞	18⅞	18⅞	
8	Fru Tra	1 32½	32⅛	32½	+ ⅜
—G—					
2	Gen F	1.20g 14	13⅞	14	
6	Glen A C	.4g 7½	7½	7½	— ⅛
3	Gt Nor Pap	2a 43	42½	42½	— ½
5	G Airc E	1.05g 16	16	16	
2	Gulf Oil	1 36½	36½	36½	
—H—					
1	Hartford R vtc	1⅞	1⅞	1⅞	
2	H Min	.35g 6⅞	6¾	6⅞	— ⅛
1	H Gold	.65a 12	12	12	
5	Holoph	1e 13½	12½	12½	— 1½
16	Hum Oil	2½g 61	61	61	
1	H Ross F	.20g 5⅞	5⅞	5⅞	
2	Huyler's Del	⅞	⅞	⅞	
—I—					
2	Imp O Ltd	½a 11⅞	11⅞	11⅞	— ⅛
1.50	InsConAm	2a 71⅞	71⅞	71⅞	— ⅜
10	Int Hy Pump	war 2 2⅞	2⅞	2⅞	— ⅛
2	Int Pet	½a 17⅞	17¾	17¾	+ ⅛
3	Int H Eq	½ 8⅛	8	8	— ⅛
—J—					
1	Jacobs F L	2⅛	2⅛	2⅛	
4	Jeannette Gla	⅞	1⅛	1⅞	
2	Jones & L Stl	30	29½	30	
—K—					
1	K Prod	.10g 1¼	1¼	1¼	— ⅛
3	Klein D E	1a 13½	13½	13½	— 1⅞
—L—					
5	Lake Sh M	3 23⅞	23½	23⅞	— ⅛
2	Le Tourneau	1 33½	33½	33½	— ⅛
1	LehighC&N	.10g 2¼	2¼	2¼	+ ⅛
1	Lone S G	.70g 9¼	9¼	9¼	
1	Lou L&E	.35g 5⅜	5⅜	5⅜	+ ⅛
—M—					
1	Majestic R&T	⅜	⅜	⅜	+ ⅞
2	MasterEl	1.70g 24	24	24	+ ½
2	M&MSA	.30g 3⅛	3⅛	3⅛	— ⅜
1	Merritt C & S	4	4	4	
2	Mesabi Iron	⅛	⅛	⅛	
5	MexOil&Gd	⅛	⅛	⅛	
13	MidWCorp	9¼	8⅞	9	— ⅜
4	Molybdenum	6⅛	6⅛	6⅛	
10	MtCityCop	.15g 3⅛	3⅛	3⅛	
4	MurOhMfg	1g 9⅞	9½	9⅞	— ½
—N—					
2	NatBelHess	⅜	⅜	⅜	
6	Nat Cont	.40g 11½	11¼	11¼	— ¼
7	NatFuelGl	1a 12¼	12¼	12¼	— ¼
3.75	NatP&L pf	6 95	94	95	
5	Nehi Corp	2a 63	63	63	+ 1¾
5	NestleMurA	1	1	1	+ ⅛
3	N J Zinc	2a 62½	62⅛	62⅛	— ¼
2	NewmtM3½g	72	72	72	+ ¼
2.10	NYP&L7%pf	7 118½	118¼	118½	— ⅛
40	NiagHudPow	5¼	5⅛	5⅛	— ⅛
1	NiaShMdB¼g	5¼	5¼	5¼	+ ¼
2	NorAmLt&P	⅛	⅛	⅛	
2.40	NIPS6%pf	6d 102¼	102	102¼	+ ½
2	NorStaPowA	12¼	12¼	12¼	— ⅛
1	NowestEngGas	16¾	16¾	16¾	— 1
—O—					
4	OklaNatGas	1 19⅞	19½	19⅞	
4	OldetymeDist	1½	1½	1½	— ⅛
—P—					
3	PG&E6 pf	1½ 33¾	33¾	33¾	
6	PantepOilVen	4⅞	4¾	4⅞	+ ⅛
7	Pennroad	.10g 2	1⅞	1⅞	— ⅛
12	PaCentAirl	12¼	12	12¼	+ ⅛
2	Pepperell	4g 81	79	79	— 4¼
5.50	Phoen Sec	38½	38⅛	38½	
4	PionGold	.40 1⅞	1⅞	1⅞	
1	Pitn Bow	.40 7¼	7¼	7¼	
.50	Pitts&LE3½g	59	58¾	59	+ ¼
1	Pitt Forg	.40g 10	10	10	
2	PittsPlGl	4g 100¼	100	100¼	+ 1¼
3	Powd&Al	½g 4¼	4¼	4	— ⅛
1	Prud Inv	¼g 6½	6½	6½	
.40	PSCol	7 pf 7 112⅛	112⅛	112⅛	+ 2⅛
3	PugSndP&L				
	$5 pf	1.4k 80	78⅞	79	— 1½
3.75	PSP&L	$6 pf 27⅞	26½	27	— ¾
—Q—					
.40	QuakerOats	5 120½	119	119	— 1
—R—					
2	Reeves D	½ 6	6	6	+ ½
26	Repub Avia	6⅛	6⅛	6⅛	+ ¼
2	RomeCab	.10e 11	11	11	
4	RustlL&S	¼g 13⅛	13½	13⅝	
—S—					
1	StRegisPap	3	3	3	
2.25	StRegPap	pf 74½	73¼	74	
4	Scovill	M1¼g 29	29	29	
1	ScullIn.	Stl 8¾	8¾	8¾	
20	SegalLock&H	½	½	½	+ ⅛
1	SeiberlingRub	7¼	7¼	7¼	
14	SentrySCon	½	½	½	+ ⅛
2.50	SherWms	6e 93	92½	92½	— ½
1.50	SherWmsCan	10¾	10¾	10¾	
1	SherWms	pf 5 112	111½	111½	+ ½
.10	Singer Mfg	6 151	151	151	+ 1
4	StdC&S	1.60a 15	14⅞	14⅞	— ⅛
1.50	StdC&S	pf1.60 20½	20¼	20½	+ ¼
6	StOilKy	1a 20⅞	20⅞	20⅞	
1	StOilOhio	1 29	29	29	— ¼
20	StdS-Lead	⅛	⅛	⅛	— ⅛
2	SterBrSt	.20g 4⅛	4¼	4¼	— ⅛
.75	StBrSt	1pf3 33¼	33	33¼	— 1¾
5	Sterlinc	.20 2½	2½	2½	+ ¼
—T—					
.1	Taggart	5¼	5¼	5¼	
3	Taylork Dist	½	½	½	
1	Technicolor	1g 14⅞	14⅞	14⅞	
1	Tex Oil&L	2⅞	2⅞	2⅞	
.50	TheShov	1½g 18⅞	18⅞	18⅞	— ⅛
7	TobPrEx	.40g 4⅞	4⅝	4⅞	+ ⅜
1.50	TodShip	2½g 70	69	70	+ 2
1	Trans-Lux	1⅛	1	1⅛	
1	Tubize Chat	9¼	9¼	9¼	— ¼
3	T-SolLamp	.10g 3¼	3¼	3¼	
—U—					
1	UnCig-W Strs	¾	¾	¾	
26	Unit Gas	1⅞	1½	1⅝	
5	UnGas	pf2¼k 101	100	101	+ ¾
18	Un L&Pow	A 1⅛	1	1	
3	Un Lt&P	B 1	1	1	— ⅛
15	Un L&P	pf 33	32½	32¾	
5	UnShoeM	2½a 82	80½	82	+ 1½
2	U S Foil	B 5¼	5¼	5¼	
1	U S Lines	pf 3¼	3¼	3¼	
1	USPlywd	.30e 21¼	21¼	21¼	+ ⅛
3	Unit W Pap	2⅛	2⅛	2⅛	
9	Un Crp	vtc 3⅞	3⅛	3⅜	
4	Univ Pict	9¾	9	9¾	+ ¾
2	Util P&L	pf 16¼	15¼	16	+ 2
—V—					
4	Valspar Crp	1¼	1⅛	1¼	+ ⅜
—W—					
3	West VaC&C	2½	2⅜	2⅜	— ⅛
2	West Air Tx	4¾	4¾	4¾	
.25	Westind Coal	10	10	10	
1	Wms Oil-O-Mat	2	2	2	+ ⅛
.25	WillsnPrd	.70g 10	10	10	— 1
2	Wolv T	.40g 6½	6½	6½	+ ¼
4	Wrt Harg	.40a 6⅜	6⅜	6⅜	+ ⅛

Total stock sales today 113,000 shares; year ago 158,230 shares.

a—Also extra or extras.
e—Declared or paid so far this year.
f—Payable in stock.
g—Paid last year.
h—Cash or stock.
k—Accumulated dividend paid or declared this year.
d—Accumulated dividend paid last year.
ur—Under rule.
ww—With warrants.
xw—Without warrants.
war—Warrants.

CURB DOMESTIC BONDS.

Sales (In $1,000.)		High	Low	Close
—A—				
3	Ala Pow 5s 68	106½	106½	106½
2	Ala Pow 4½s 67	103	103	103
19	Am P&L 6s 2016	99¾	99¼	99¼
4	Ark P&L 5s 56	106½	106½	106½
14	As Elec 4½s 53	55⅜	54⅝	55⅜
17	As G&E 5s 50	17⅜	17	17⅜
2	As G&E 5½s 77	19½	19½	19½
39	As G&E 5s 68	17¾	17	17¾
15	As G&E 4½s 49	17¼	16¾	17¼
21	As T&T 5½s 55 A	72	71	72
—B—				
22	BellTCan 5s 57 B	115⅞	114½	114½
5	BellTCan 5s 60 C	116¾	116½	116½
8	Beth St 6s 98	145	143½	145
3	Birm El ½s 68	97½	97⅜	97⅜
3	Birm Gas 5s 59	98	97¾	97¾
—C—				
3	Can Nor P 5s 53	99¼	99¼	99¼
4	Caro P&L 5s 56	106⅞	106⅞	106⅞
7	Cen St El 5½s 54	36½	36½	36½
15	Cen St El 5s 48	36	35½	36
12	CenSt P&L 5½s 53	74	73⅝	74
4	Cities Ser 5s 69	71½	71	71
19	Cities Ser 5s 58	71*	70½	71
98	Cities Ser 5s 50	72	71½	71½
17	Cit SP&L 5½s 49	85⅞	84¾	85¾
76	Cit S Pow 5½s 52	86	84½	85
10	Comm P&L 5s 57	93¼	92⅞	93
10	Con GEL Ba 3¼s 71	110¼	110¼	110¼
6	Con GEL Ba 6s 39	108½	108¼	108½
39	ConGasUt 6s 43 st	85½	84½	85
73	Cont G&E 5s 58 A	89½	89	89⅛
—D—				
4	Del El Pow 5½s 59	106½	106½	106½
—E—				
22	EastG&F 4s 56 A	79¼	78½	79¼
4	Ed El Illum 3½s65	110¼	110¼	110¼
23	Elec P&L 5s 2030	79⅞	78½	78½
15	Emp Dis E 5s 52	104⅝	104½	104⅝
—F—				
8	Fla P&L 5s 54	104½	104¼	104½
4	Fla Pow 4s 66 C	99¼	99¼	99¼
—G—				
15	GaryE&G 5s 44 st	101	101	101
28	Gen Bronze s6 40	83½	81	82
36	GenPubUt 6½s 56	97½	97¼	97¼
9	Geo Pow 5s 67	106¼	105¾	106¼
2	Geo P&L 5s 78	68½	67¾	68½
9	GlenAldCoal 4s 65	72⅛	71⅞	72⅛
2	Gobel 4½s 41 A	71½	71	71½
2	GrandTrunk 4s 50	75	75	75
—I—				
28	Ill Pow&L 5s 56 C	102½	101⅞	102½
18	Ill Pow&L 5s 53	106½	106¼	106½
3	Ill P&L 5½s 54 B	103¾	103⅝	103¾
8	Ind Hyd El 5s 58	99¼	99	99¼
1	Ind Svc 5s 50	67¾	67¾	67¾
7	Inters Pow 6s 52	45⅝	44½	44½
24	Inters Pow 5s 57	63	62⅝	62⅝
7	It Sup P 6s 63 A	39⅝	39	39⅝
—K—				
1	Ky Util 5s 61 H	103⅞	103⅞	103⅞
—L—				
30	Lou P&L 5s 57	107	107	107
—M—				
18	Miss P&L C 5s 57	104	103¾	104
6	Miss Pow 5s 55	102⅞	102½	102⅞
6	Mo P Svc 5s 60	94½	93	93
—N—				
11	Nassau & Suf 5s 45	99¾	99½	99½
10	Nat P&L 6s 2026 A	112	111⅞	112
12	Nev Cal E 5s 56	80	80	80
11	N Eng G&E 5s 50	64¼	63½	64¼
2	N Eng G&E 5s 48	65	64¾	65
7	N Eng G&E 5s 47	64	63¾	64
22	N E Pow 5½s 54	99⅞	99	99½
13	N E Pow 5s 48	98½	98	98
10	Nor A L&P 5½s 56	102¼	102¼	102¼
3	No Bos L P 3½s 47	105½	105¼	105¼
—O—				
3	Ohio Pow 3½s 68	107½	107½	107½
6	Ohio P S 4s 62	108	107½	108
10	Okla P& W 5s 48	102¾	102¾	102¾
—P—				
28	Pac P&L 5s 55	94¾	93⅞	94¾
1	Pan C P&L 4½s 77	101¾	101¾	101½
5	Pen El 5s 62 H	108	108	108
5	Pen P S 5s 54 D	108	108	108
10	Peo G L&C 4s81B	96⅛	95¾	95¾
7	Peo G L&C 4s 61D	97⅞	96⅞	97⅞
5	Phial E P 5½s 72	113¾	113⅞	113⅞
12	Phila R T 6s 62 97	98¼	97	98¼
10	Portland G&C 5s 40	87	86¼	86¼
44	Pug S P&L 5½s 49	97¾	96⅞	97¼
28	P S P&L 5s 50 C	95½	94½	95½
16	Pug S P&L 4½s50D	94⅝	93⅝	94⅛
—S—				
5	Shaw W&P 4½s 67 A	97¾	97¾	97¾
2	Shaw W&P 4½s70D	97¼	96¾	97¼
4	Sher Wyo 6s 47	95	94	95
17	S E P&L 6s 202A	111⅞	111½	111⅞
8	So C Ed 3¾s 60	109	108¾	108¾
17	So Cal E 3¾s 60B	109⅛	109⅛	109⅛
5	SoC G Cal 4½s 68	105¼	105¼	105¼
57	Stand G&E 6s48 st	58¼	56¼	58
31	Std G&E 6s 48 cvst	58	56¼	58
29	Std G&E 6s 51	58½	56¼	58½
35	Std G&E 6s 57	58⅞	56¼	57½
16	Std G&E 6s 66	58¼	56	58¼
67	Std P&L 6s 57	57¾	56¼	57¾
—T—				
7	Tex E S 5s 60	105¼	104⅞	104⅞
18	Tide W P 5s 79A	101¾	101⅛	101⅛
7	Twin CRT 5½s52A	64½	64⅜	64⅜
—U—				
5	Ulen & C 6s 504thst	9¾	9½	9¾
8	Unit L&P 6s 75	77¼	75½	77¼
35	Unit L&Ry 5½s 52	89⅞	88½	89¼
7	Un L&Ry 6s 73 A	75	75	75
4	Utah P&L 4½s 44	100	100	100
—V—				
4	Virg P S 6s 46	99¼	98½	98½
5	Virg P S 5½s 46 A	102½	102½	102½
4	Virg P S 5s 50 B	102	102	102
—W—				
11	Walorf Act 5s 54	8¼	8⅛	8¼
—Y—				
5	Yorks Rys 5s 47 at	97⅛	97	97

FOREIGN CURB BONDS.

Sales (in $1,000).		High	Low	Close
6	Ger C Mun 7s 47	13¼	13⅛	13⅛
2	Pied H El 6½s 60 A	42½	42½	42½
2	Terni Elec 6½s 53	43½	43½	43½
2	Unit E Svc 7s 56	44½	43¾	43¾

Total bond sales today, $1,700,000; year ago $3,400,000.

ur—Under rule.
ww—With warrants.
xw—Without warrants.
war—Warrants.

ATLANTANS DEVICE WILL AID FARMERS

William B. Scott, a radio operator at the Atlanta airport, has obtained a patent on a windmill device that will enable farmers to enjoy modern electrical conveniences at a total cost of less than $200.

Scott says his machine will turn at a constant rate of speed regardless of the velocity of the wind, generating the standard 110-volt alternating current.

Basic features of the invention are a variable pitch propellor that is adjusted to lower the speed of the windmill during a high wind and a generator that will produce the 110-volt alternating current and a lower voltage direct current.

The direct current will keep a battery charged and also act as a motor to keep the speed of the windmill constant during low wind velocities.

"The system is completely automatic," Scott said, "and when once installed, a standard electric supply is available from the wind without attention and at little cost. The first cost is estimated to be no greater than any other farm power unit."

MADELEINE CARROLL LEAVES FOR EUROPE

HOLLYWOOD, Jan. 26.—(AP)—Madeleine Carroll, the actress, left by train with eight trunks tonight, bound for New York, Rome, and Paris.

Her studio said seven of the trunks would contain garments knitted by the actress and other members of the English colony for French orphans, 60 of whom are quartered at Miss Carroll's chateau 25 miles from Paris. She plans to sail aboard the Conte de Savoia

ASPIRONAL
DELIGHTFUL PALLIATIVE for COLDS

'Math' Problems, South America Cast Spell Over Agnes Scott Girl

College Senior Loves Figures, Wants Statistical Job in Latin Country.

By CHARLES GILMORE.

Two things difficult to understand are women and mathematics. When you put the two of them together, it comes out as Miss Mary Virginia Brown, a senior at Agnes Scott College.

She wants to be a statistician and, if you please, a South American statistician, which is something else. To prepare for this career she is majoring in mathematics and the Spanish language which begins "uno, dos, tres . . ."

If Miss Brown had her way about it she would leave on the next boat for some place like Lima, Peru, join the staff of some corporation, and while away the siesta hours figuring up complex business charts and solving statistical problems.

All this indicates that Miss Brown is a very remarkable young lady, which is correct. She is perfectly normal except that, of course, she likes mathematics.

Calculus Interesting.

She will tell you that "calculus is just too interesting for words," and that among her favorite studies are geometry and trigonometry. She has been dabbling in Pythagorean theorums and logarithms as long as she can remember.

When Miss Brown left Orlando, Fla., four years ago and entered Agnes Scott, she ran into the only problem she ever has found difficult to solve. It was locating a career with enough mathematics involved to keep her interested.

Someone suggested banking but banking, she found, consisted of adding up numbers and "wasn't near complicated enough." Likewise, stocks and bonds consisted of subtracting losses and Miss Brown wanted something with mathematical teeth in it. For a time it looked like she would be relegated to surveying.

Finally, "and with great relief," she discovered that economic statistics not only demanded deep mathematical training, but also afforded an opportunity to "see South America."

Thus she brought together two great loves: For mathematics and the pampas south of the border. The only factor missing from her equation is the corporation which is going to hire her.

"Math" Is Queen.

But indefinite as the future may be for her, she is definite in her appreciation of "the queen of the sciences." Mathematics is "a lot of fun when you get into it," she says, "and it trains the mind to be logical and analytical."

With mathematical definiteness she believes women have as bright a future in statistics "as anybody else." And South America is not confined to the men. "I hope," she says, "making a living out of mathematics will be as much fun as making a hobby out of it."

MARY VIRGINIA BROWN.

Around Atlanta

WITH THE CONSTITUTION STAFF

Cadet Arthur G. Newton, son of Mrs. Alice B. Newton, of 750 Sycamore street, Decatur, has been cited for outstanding performance of duties, according to special orders published at the winter home of Riverside Military Academy in Hollywood, Fla.

Department store sales in Atlanta increased 5 per cent during the week ending January 20 over the corresponding week last year, the Federal Reserve Board estimated in Washington yesterday.

Bank clearings yesterday showed a gain of more than a million and a half dollars over the same day of last year. Yesterday's figures were $10,300,000, as compared to $8,600,000 for 1939.

Lola Wilson Hayes, soprano, and William Lawrence, pianist, will be presented in joint recital at 8 o'clock tonight in Howe Memorial hall, on the campus of Spelman College.

Burglars who broke into the home of Dr. F. C. Nesbit, of 74 Twenty-eighth street, Thursday night, must have been hungry. County police reports listed the loot as a baked ham, some sausage and bacon.

Mrs. Logan Bleckley, widow of the supreme court justice and mother of Miss Katherine Bleckley, clerk of the court, is under treatment in Emory hospital for pneumonia. Attendants yesterday described her condition as good after a "comfortable" night.

R. T. Fogg, of 389 Pavilion street, was admitted to Emory University hospital yesterday suffering from fractures of both legs, received when he was caught between two Georgia Power Company buses in the company garage where he was employed as a mechanic, it was reported by police.

City detectives yesterday announced the arrest of a negro listed as Nathaniel Winn, whom they asserted admited 17 north-side burglaries in recent weeks. Officers said they had recovered some of the loot after taking the negro on a tour of the places he confessed breaking in. They gave no estimate of the total amount stolen and recovered.

Georgia Reserve Officers' Association meeting set for Sunday at Macon has been postponed until February 4 at the Dempsey hotel, announced Lieut. Colonel Fonville McWhorter, president, yesterday.

Dr. M. T. Rankin, oriental secretary of foreign mission board, Southern Baptist Convention, will be guest speaker at the 11 o'clock service tomorrow at the Second-Ponce de Leon Baptist church.

Annual memorial service in honor of 12 members who died during the year will be held tomorrow morning at the First Christian church. The pastor, the Rev. C. R. Stauffer, will preach on "The Church of Christ—How It Comforts."

All Atlanta district Methodist pastors are urged by Dr. W. G. Henry, superintendent, to attend the district rally at 10 o'clock Monday at the Wesley Memorial church.

Opening session of a school of missions at the Decatur Presbyterian church will be held at 6:30 o'clock tomorrow night at the church. Other sessions will be held Wednesday night at 6:30 o'clock and the following Sunday. Speakers will include Dr. James O. Reavis, of the foreign mission office, and Dr. D. P. McGeachy, the pastor. The Wednesday session will be preceded by a picnic supper.

Peachtree Christian Church will dedicate tomorrow morning a new window in memory of Frank Mason Robinson. Dr. Robert W. Burns, the pastor, will preside.

Captain David R. Nimocks, of Fort Thomas, Ky., is being transferred by direction of President Roosevelt to the finance department at Fort McPherson following his attendance at the army finance school in Baltimore, army headquarters announced yesterday.

Captain Stuart Pitner Vandivere, medical corps reserve, of Dawsonville, has been sent to Maxwell Field Ala., until June, 1940, when he will revert to inactive status, it was announced by the War Department yesterday.

Captain John T. Morris, of Savannah, officer in the Georgia National Guard, has been commissioned captain in the National Guard of United States, army officials reported yesterday.

"Der Groise Gewins," a play originally scheduled to be given by the Young Circle Dramatic Club at 8 o'clock Sunday night at the Workman's Circle Lyceum, has been postponed because of the cold, it was announced yesterday. The new date for the performance will be announced later.

Rev. C. R. Stauffer, pastor of the First Christian church, will deliver the baccalaureate sermon of the mid-year graduating class of Commercial High school at 7:30 o'clock tomorrow night.

Atlanta Baptist Sunday School Association will meet at 3 o'clock tomorrow afternoon at the West End Baptist church. Dr. W. A. Duncan, pastor of East Point First Baptist church, will speak.

George W. Mindling, Atlanta's weather man, will be guest speaker tomorrow at the Men's Bible Class of the West End Baptist church.

Louis Geffen, superintendent of Shearith Israel Sunday School, announced yesterday no classes will be held today on account of the weather.

Wheaton College Women's Glee Club, of Wheaton, Ill., will present four concerts here today and tomorrow. They will sing tonight at the Atlanta Bible Institute, tomorrow morning at the Westminster Presbyterian church, tomorrow afternoon at the Atlanta Bible Institute and tomorrow night at the Druid Hills Presbyterian church.

Rev. Harold Thomas, rector of St. Luke's church, Charleston, S. C., will preach at 11 o'colck tomorrow morning at the Cathedral of St. Philip, in the absence of Dean Raimunda de Ovies, who is in Charleston.

Rev. W. G. Watson, of Elizabeth, Pa., will open a series of evangelistic services tomorrow night at the Atlanta Gospel Tabernacle on Euclid avenue, near Edgewood avenue

Fox Film Offers Gay Music; Capitol Shows Horror Story

Ilona Massey Displays Bubbling Personality in 'Balalaika' With Nelson Eddy; Rathbone and Karloff Combine Talents to Create Gruesome Picture.

By LEE ROGERS,
Motion Picture Editor.

Gay music of "The Balalaika" makes the Fox theater's Nelson Eddy-Ilona Massey offering an attractive entertainment bet, even though Mr. Eddy still looks awkward as an attempted he-man. Miss Massey has a bubbling screen personality and the supporting players are well cast. Songs are alternatingly rousing, delightful and classical.

A horror film with Basil Rathbone and Boris Karloff again cast together is the Paramount's offering. And it's gruesome enough. The cast is good but the picture fails to present a convincing whole.

These were the only new shows opening yesterday.

"Balalaika."

It's the "Balalaika" for me this week, because this musical offering hits just the nappy mixture of classical and popular song.

And then there was bewitching new film personality, Ilona Massey, whose voice had a gay, enchanting quality and who looked equally as well in the demure graciousness of the flowing white afternoon gown as in the glittering cutaway costume of the dancer.

All this without even mentioning the singing of stiff-acting Nelson Eddy, or the return of Charlie Ruggles in a natural comic role, or the performances of Frank Morgan and C. Aubrey Smith.

Stuck with its second Russian movie in a season when White Rec. or any kind of Russia has a strong unpopularity, Metro-Goldwyn-Mayer can thank the music, the actors and the screen play—particularly the dialogue—for an entertaining motion picture. The other Russian offering was "Ninotchaka," in which Melvyn Douglas helped Greta Garbo jib Communistic Russia in the ribs. "Balalaika" probably will have you weeping for the White Russians before you get out.

The story concerns the romance of a Russian prince and the daughter of a leader in the party. Both have mistaken ideas about the other, but true identifications gradually seep out to make for a turbulent courtship which eventually reaches a climax as White Russia puts on the moth-eaten cloak of a land which was, and celebrates New Year's in a Paris cafe, far from the Holy Russia.

The Cossack chorus is good and the photography during the scene in which Eddy takes Miss Massey for a ride along the creek bank is beautiful. Incidentally, Miss Massey isn't a bad actress.

Short-subject enthusiasts will find Donald Duck's troubles with autograph hounds to their liking and likewise the Grantland Rice Sportlight on desert life.

"Tower of London."

A gruesome picture—"The Tower of London"—but then the later fifteenth century England wasn't exactly a pleasant place for anyone of royal blood to live if he wasn't a king.

Basil Rathbone is at his sinister best as the crook-backed Richard, who ruled England through her kings until with the aid of Bart, the keeper of the Tower of London, he was able to gain the throne for a short duration of time. Bart, clubfooted worshiper of Richard, would have been the "trigger" man in more modern terminology. The role is played by Boris Karloff.

The story concerns the attempt, sinister and subtle, of Richard to remove everyone blocking his way to the throne, but he is finally tricked by the couple whose marriage he forestalled and meets death at the hands of Henry Tudor. Naturally a costume picture with battle fields and bloody duels to say nothing of executions.

Star of Midnight Show

Joan Bennett, above, stars in "The Housekeeper's Daughter," midnight attraction at the Fox theater tonight. The program begins at 11:30 o'clock.

BRIDGE PARTY HERE TO HELP POLIO FUND

Benefit Affair Scheduled Despite Weather; Children's Matinee Also Planned.

Atlanta's hardy bridge players will "mush" behind their dogteams down to a benefit bridge party at 2 o'clock this afternoon in the Dinkler room of the Ansley hotel, as loyal supporters of the infantile paralysis drive.

An hour later, bundled-up children will "jingle-bell" their way to the Dixie ballroom of the Henry Grady hotel for the seventh annual children's matinee and floor show produced by Janet and Dorothy Anne Smith.

Reports of zero, or below, weather this morning failed to dismay committees in charge of the two benefit events, for they fondly hope it will warm up enough by afternoon to allow patrons to get down to the hotels for the parties.

Refreshments will be served at the bridge party. The American Association of University Women reserved 13 tables in a group, and many other reservations have been made.

Plans for the children's matinee include music by the WPA orchestra, directed by Walter Sheats; singing, dancing, instrumental music and other features.

Members of the Girls' State Military band will sell polio buttons and dance tickets today in lobbies of the Atlanta banks.

NEW NUTRITION LAB.

GRIFFIN, Ga., Jan. 26.—(AP)—Plans are going forward here for a new plant to replace the nutrition laboratory at the experiment station, destroyed by fire about 18 months ago.

Pertinax Sees Breakdown Of Finns' Resistance to Reds

By PERTINAX.
For North American Newspaper Alliance.

PARIS, Jan. 26.—(By Wireless) The question of what is in store for Finland during the next two months begins to cause some uneasiness here. The victory achieved against the Red army by

EXCLUSIVE

the valiant Finnish troops has been very brilliant indeed. But will they be able to withstand for any length of time the huge effectives and war material accumulated against them?

No competent man would dare to answer this in the affirmative. France and Great Britain, notwithstanding their heavy commitments on land and sea and in the air, have lent substantial help. They have sent to Helsinki a quantity of war material, which, measured by whatever standard, cannot be called negligible.

However, the contribution of other nations to what ought to be regarded as a common cause has proved to be disappointing. It cannot be said that Norway's and Sweden's general behavior are in keeping with their oft-professed ideal of Nordic solidarity.

Why have they been so careful to declare publicly that they would act according to established rules of neutrality since Soviet Russia has not formally proclaimed the existence of a state of war and, for reasons of her own, still claims she merely intervenes on behalf of a so-called popular Finnish government? The truth is that they don't adequately resist German pressure. They don't even give, wholeheartedly, transport facilities across their own territories.

U. S. Causes Wonder.

It is a cause for wonder that the government of the United States, which so openly encouraged the League of Nations Assembly and Council to vote for a resolution last December 14, should now move so slowly in regards to granting credits.

To sum up, the western powers before long will have to support Finland's cause much more directly and on a wider scale if that country's independence is to be finally safeguarded.

Owing to the magnitude of what is at stake Britain and France can find only one excuse for remaining inactive—that the whole undertaking lies outside practical possibilities. But that excuse doesn't appear to be regarded as valid by experts.

No great exertion would be required to destroy Russian power in the Arctic ocean and districts bordering on it. Moreover, it is difficult to imagine that Norway and Sweden would not move out of their present indifference and apathy were both western democracies to go forward boldly.

Co-operation Necessary.

Objections might easily be raised if better prospects for the creation of a new war front were to be found elsewhere—for instance, in southeastern Europe, but such is not the case. In all other parts of Europe the western democracies are denied the opportunity to bring their military power to bear upon both totalitarian empires, except by first enlisting the co-operation of a third power.

This is a very important consideration, indeed, to be kept in mind. The above does not imply that as a first measure diplomatic relations with Russia ought to be severed. On the contrary, such a step would only complicate the task of France and Great Britain, since it would result in disgruntling the Turkish government and induce Germany to enter the struggle against Finland.

With Russia as a full belligerent it would make Sweden and Norway still more cautious than they have been hitherto, and strengthen the Russian and German association. A wiser course is to strike as hard as possible at the Soviet union, and yet leave the way clear for retreat.

Russia may, of course, take the initiative and recall her diplomatic representatives from Paris and London, but the western governments would not find any advantage in forestalling it to that effect. To imitate the Asiatic practice of waging war and pretending not to, may sometimes be of use.

WARRANTS ISSUED IN VIDALIA SLAYING

Four Men, Three Young Women Are Held.

VIDALIA, Ga., Jan. 26.—(AP)—Arthur Sharpe, brother of W. P. (Pete) Sharpe, who was slain in a filling station robbery here December 17, yesterday obtained murder warrants against four young men and three young women now being held in connection with the killing.

The warrant named Alma Conner, 23, Vidalia; Doretha and Minnie Tuggpen, 16 and 18, Montgomery county; Curtis Wilder, 22, Uvalda; Robert Reynolds, Mount Vernon; Mittie Blackston, Ailey and Watson Tapley, McGregor.

Pete Sharpe was killed by a blow with an ax and $25 was taken from the station's cash register. Sharpe was filling in for a friend on the night of the slaying.

FOUR BELIEVED LOST ON MISSING BARGE

ST. PETERSBURG, Fla., Jan. 26.—(UP)—Three coast guard airplanes today searched futilely for four men aboard a barge believed to have sunk in the entrance of Tampa bay.

The barge was the Belmont, owned by the Gulf Barge & Towing Company, of Mobile. Those aboard were Captain Lynne A. Defleron, Mobile; Richard Laurel, and two negroes.

The tug H. E. Cadmus was towing the Belmont and another barge last Tuesday, loaded with phosphate. C. H. Daughdrill, captain of the Cadmus, suffered a heart attack. He was removed by the coast guard and the tug and barges were anchored. When coast guardsmen returned today the Belmont was missing.

DON'T COUGH
No reliable doctor would prescribe any medicine unless he was familiar with its formula. Insist on knowing the contents of any cough medicine you take. The formula of MENTHO-MULSION is printed on the carton. Guaranteed by Druggists. Now only 75c.
Ask for MENTHO-MULSION

'GO SOUTH, FARM,' NEGROES ARE TOLD

Educator Cites Advantages of Rural Dixie.

ORANGEBURG, S. C., Jan. 26. (AP)—Negroes were advised to "Go south and farm" today by Dr. Benjamin F. Hubert, president of the Georgia State College.

Addressing the annual meeting of negro farmers and farm leaders at the Agricultural and Mechanical College, Dr. Hubert said "the finest and best opportunity for the masses of negroes is on the farm."

"The south offers to the negro farmer his surest way to economic independence. We have cheap land, an inviting climate and a growing spirit of toleration and good will on the part of our white friends.

"A new day is dawning in the south. * * * The challenge is to you and to me to get at the base of things here on the farms and dignify labor so that we and our people will enjoy country life."

ADVISER TO HIROHITO FAILS TO IMPROVE

TOKYO, Saturday, Jan. 27.—(UP)—The condition of Prince Kimmochi Saionji, chief political adviser to Emperor Hirohito, "has taken a slight turn for the worse," his physician announced today.

The venerable statesman, last of the associates of the late Emperor Meiji, has been ill intermittently for months suffering from cerebral anemia and bronchitis at his villa in Okitsu.

Constitution Want Ads convert "Dust Gatherers" into cash. Phone WA. 6565

Macon Woman Asks To Pay More Taxes

MACON, Ga., Jan. 26.—(AP)—A Macon woman today voluntarily almost doubled the city tax assessment against her home here.

"We have your house listed at $350," an assessor told the woman as he helped her fill out a form. "I hope that's right."

"Oh, no," said the woman, "my house is more valuable than that. It should be listed at $600. I wouldn't want to pay taxes at so low a figure."

Aghast at such proceedings, Assessor LeRoy Wall said the figures would verify the story, but he would not reveal the taxpayer's name.

$35,000,000 RAIL LOSS SEEN IF CANAL IS DUG

WASHINGTON, Jan. 26.—(AP)—The Interstate Commerce Commission said today in a report to President Roosevelt that the proposed Lake Erie-Ohio river canal would cause railroads to lose about $35,000,000 a year. The railroads, the commission said, "can ill afford, now or in the future, to lose revenue in such an amount."

Saying that the railroads have "ample time and terminal capacity to carry any traffic that is likely to develop for many years to come," the commission commented: "The public has a vital interest in the protection of the revenues of an agency of transportation whose services are available for the year-round and to large and small shippers on equal terms.

People Think He's 'Bugs' Because He Collects Them

Dr. P. W. Fattig, of Emory, Goes Aloft on Light Poles in Pursuance of His Hobby, Which, to Use a Dignified Term, Is Entomology.

Almost everyone has a hobby. It may be golf. It may be collecting stamps. It may be building miniature airplanes. But members of the Georgia Society of Naturalists probably present the most unusual list of hobbies. Following is the fourth of five articles about some of these people and the romance they derive from probing into the mysteries of nature.

By LUKE GREENE.

Maybe it isn't exactly conventional, but Dr. P. W. Fattig, curator of Emory University museum, climbs light poles to catch bugs—and he says it's fun.

You have to do that sort of thing when your hobby is insect chasing—or to use a more dignified term—entomology.

Of course, occasionally the cops come along and see you up there on the pole with your insect nets, and sometimes they don't exactly see why a man should be in such a place at 1 or 2 o'clock in the morning. It's really difficult explaining such things to the cops. They don't share all of the enthusiasm of the entomologist.

For example, Dr. Fattig told about that time not so long ago when he was up at Tate, Ga., collecting Mayflies. The best place to get them is on lamp posts at night. This incident took place at 3 o'clock in the morning.

Dr. Fattig was perched up there on a pole, gathering in his insects, when along came the town constable. Scratching his head and looking perplexed, the constable told Dr. Fattig to come down immediately, disregarding the doctor's explanation as to why he was up there.

Well, Dr. Fattig is a determined man when he's collecting insects and he didn't obey the officer's command. He told the constable to lok in a sack on the ground and see the bugs that he had already caught—then he would be convinced.

Finally, after a great deal of arguing the constable walked away and left Dr. Fattig with his bugs. He never did understand, however, and later told people "a crazy man was up on a light pole," Dr. Fattig said.

Such incidents as this occur frequently in the life of an entomologist, Dr. Fattig explained. He has hunted bugs at all hours of the night all over Georgia. He couldn't estimate the miles he has traveled during the last 35 years collecting his specimens. He did remembr, however, that one year he traveled 9,801 miles on such jaunts.

In his vast collection, Dr. Fattig has beetles and bugs of almost every known description—all sizes, all colors, and all shapes. All are carefully mounted with pins stuck through their bodies. And they are arranged as orderly as a regiment of soldiers.

Dr. Fattig looks upon his specimens much as many people look upon wealth. They are as valuable to him as dollars. For instance, he will tell you that he has 63 different kinds of June bugs in his colection—more than in any other state.

And did you ever hear of painting May beetles to find out about their habits and haunts?

Dr. Fattig can tell you about it. He has been studying the food habits of May beetles. And to find out what they eat, it seems you have to paint them different colors so as to keep track of them.

For example, if he finds some beetles on a hickory tree, he paints them green. Those he finds on oak trees he paints red. Then the next night he checks up to see if the green ones return to the hickory tree and the red ones to the oak tree. Funny, isn't it.

Most of the time when he is collecting insects at night, Dr. Fattig used a flashlight. But if he's working along a stream he uses a shallow pan filled with alcohol. Makes quite a light, he says.

"Some time I'll tell you about the hornet's nest I ran into," Dr. Fattig said.

But that's another story.

COUPLE, 86 AND 83, BURIED TOGETHER

Rites Held Five Days Before 65th Wedding Date.

LINCOLNTON, Ga., Jan. 26.—(AP)—Mr. and Mrs. M. N. Long planned to celebrate their sixty-fifth wedding anniversary next Wednesday. Instead, funeral services were held for them today, with burial in St. Paul's Methodist churchyard.

They died within 24 hours of each other, the 86-year-old husband Wednesday and his 83-year-old wife yesterday. He had been ill six days; she, eight days.

Natives of Franklin, N. C., they moved to Lincolnton 30 years ago. Surviving are three sons, four daughters, 52 grandchildren and 25 great-grandchildren.

CATTLE EXAMINED.

HARTWELL, Ga., Jan. 26.—(AP) Federal inspectors are examining cattle in Hart county for Bang's disease. A total of 6,400 animals will be inspected before the job is completed.

Amusement Calendar

Stage Shows

ERLANGER—Jooss Ballet at 8:30 p. m.

CAPITOL—"Missing Evidence," with Preston Foster, Irene Hervey, etc., at 11:45, 2:23, 4:51, 7:29 and 10:07. "Hooray America," musical comedy revue, on the stage, at 1:23, 3:51, 6:29 and 9:07. Newsreel and short subjects.

ROXY—"Torchy Plays With Dynamite," with Jane Wyman, Alan Jenkins, etc., at 12:32, 2:48, 5:29, 7:32 and 10:15. Morton Downey, Wally Brown, Dolly Dawn, Melby and George Hall's orchestra on the stage, at 1:53, 4:34, 6:57 and 9:20. Newsreel and short subjects.

Downtown Theaters

FOX—"Balalaika," with Nelson Eddy, Ilona Massey, Charlie Ruggles, Frank Morgan, C. Aubrey Smith, Lionel Atwill, etc., at 1:00, 3:14, 5:18, 7:22 and 9:42. Newsreel and short subjects.

LOEW'S GRAND—"Gone With the Wind," with Clark Gable, Vivien Leigh, Leslie Howard, Olivia de Havilland, etc. Matinee, 1:30; evening, 8:00.

PARAMOUNT—"The Tower of London," with Boris Karloff, Basil Rathbone, Barbara O'Neil, Nan Grey, Ian Hunter, etc., at 11:03, 1:08, 3:13, 5:18, 7:23, 9:28. Newsreel and short subjects.

RIALTO—"His Girl Friday," with Cary Grant, Rosalind Russell, Ralph Bellamy, etc., at 11:21, 1:22, 3:23, 5:24, 7:25, 9:26. Newsreel and short subjects.

RHODES—"The Earl of Chicago," with Robert Montgomery, Edward Arnold, Reginald Owen, Edmund Gwenn, etc. Newsreel and short subjects.

CAMEO—"Desperate Trails," with John Mack Brown.

CENTER—"The Hardys Ride High," with Mickey Rooney.

Night Spots

HENRY GRADY HOTEL—Spanish Room—George King and his orchestra, featuring Gay Nichols, Bud Dowling and Virginia Mauch Girls as vocalists, playing dinner-dance music, with two shows, at 8 p. m. and 11 p. m.

ANSLEY HOTEL—Rainbow Roof—Johnny Hamp and his orchestra, featuring Jayne Whitney, as vocalist and McDonald and Ross, dancers, playing dinner - dance music nightly from 7 p. m. until 12 midnight.

ATLANTA BILTMORE HOTEL—Main Dining Room—Al Apollon and his orchestra, playing dinner-dance music nightly, 7 p. m. until 12 midnight, except Sunday and Monday.

HANGAR RESTAURANT—The Swinging Troubadors, featuring Billy James and Connie Parsons, playing dinner-dance music.

Neighborhood Theaters

ALPHA—"In Old Monterey," with Gene Autry.
AMERICAN—"Renegade Trail," with Bill Boyd.
AVONDALE—"Renegrade Trail," and "Forged Passport."
BANKHEAD—"Feud of the Trail," with Tom Tyler.
BROOKWOOD—"Sorority House," with Anne Shirley.
BUCKHEAD—"Cowboys From Texas," and "The Witness Vanishes."
CASCADE—"The Witness Vanishes," with Edmund Lowe.
COLLEGE PARK—"Timber Stampede," with George O'Brien.
DEKALB—"$1,000 a Touchdown," with Joe E. Brown.
EMORY—"The Wizard of Oz," with Judy Garland.
EMPIRE—"Frontier Pony Express," with Roy Rogers.
FAIRFAX—"6,000 Enemies," with Walter Pidgeon.
FAIRVIEW—"Home on the Range," and "6,000 Enemies."
FULTON—"Sunset Trail," with William Boyd.
HILAN—"I Stole a Million," with George Raft.
KIRKWOOD—"Indianapolis Speedway," with Pat O'Brien.
PALACE—"The Gracie Allen Murder Case," with Gracie Allen.
PLAZA—"Remember," with Robert Taylor.
PONCE DE LEON—"Coast Guard," with Randolph Scott.
SYLVAN—"Stand Up and Fight," with Robert Taylor.
TEMPLE—"The Sun Never Sets," and "Timber Stampede."
TENTH STREET—"San Francisco," with Clark Gable.
WEST END—"The Island of Lost Men," with Anna May Wong.

Colored Theaters

ASHBY—"Winner Takes All," and Charlie Chan in Reno."
81—"Riders of the Frontier," with Tex Ritter.
ROYAL—"House of Fear," and "Society Smugglers."
STRAND—"Trapped," with Charles Starrett.
HARLEM—"Trailing North," with Bob Steele.
LINCOLN—"The Straight Shooter," with Tim McCoy.

HONOR PINS GIVEN STUDENT LEADERS

Pi Rho Zeta Awards Presented Boy, Girl at Commerce School.

Pi Rho Zeta pins, signifying outstanding student leadership in scholarship, personality, courtesy, loyalty and honesty, have been presented to Miss Lillian Pattillo and Norman Ley, students at the Atlanta School of Commerce.

Presentaton of the awards was made by R. B. Brantley, president of the school.

Miss Pattillo is the daughter of Mr. and Mrs. M. K. Pattillo, of Avondale. She graduated from Avondale High school in 1939, and is taking an executive secretarial course. She is a charter member of Zeta Lambda chapter of Pi Rho Beta International.

Ley, the son of Mrs. J. H. Ley, of 1362 Graham street, Atlanta, is a 1938 graduate of Boys' High school. He is a charter member of Gamma Chi chapter of Pi Rho Zeta International.

PHILLIPINE LINER SINKS OFF JAPAN

President Quezon Strikes Reef; Passengers and Crew Rescued.

TOKYO, Jan. 27.—(Saturday)—(AP)—The 8,341-ton Philippine liner President Quezon, formerly the President Madison, was reported by the Japanese steamer Ukishima Maru to have sunk stern first today several hours after going aground on treacherous reefs off Tanegashima island, southern Japan.

Radio advices from the Ukishima Maru said that all the crewmen and the one or two passengers aboard had been removed safely by three rescue ships standing by.

The Ukishima said the grounded liner disappeared beneath the surface at 11:45 o'clock this morning (8:45 o'clock Friday night Atlanta time) in a raging storm which handicapped the rescue efforts.

COLUMBUS' "BEST CITIZEN"

COLUMBUS, Ga., Jan. 26.—Arthur Perry Gordy, Jr., was presented the Jaycees' "Best Citizen" medal at a dinner meeting held last night. He is co-ordinator for the Columbus public schools and is active in the work of the young people of the community. The presentation was made by J. Gordon Young, who was awarded the medal last year.

Their Outstanding Qualities Bring Reward

NORMAN LEY.

MISS LILLIAN PATTILLO.

Putnam Works Up a 'Mad' Over City's Claim to Harris

Special to THE CONSTITUTION.

EATONTON, Ga., Jan. 26.—Putnam county is mad with Atlanta this week!

All because Atlanta is making a bid for the world premiere of Walt Disney's forthcoming animated picture featuring the Uncle Remus characters.

Local people assert Atlanta is attempting to "steal" one of Eatonton's greatest prides, Joel C. Harris, creator of the Uncle Remus stories, who was born here.

Mr. Harris, who won world renown for his writings of the Uncle Remus characters and his keen knowledge of negro dialect and manners, was born in Eatonton and gained his first newspaper experience while a boy at a little rural print shop owned by the late Joseph Turner, near here.

Later he went to Savannah, where he worked on newspapers, and from there went to Atlanta, where he became a member of the staff of The Constitution.

Several years ago, local groups erected a marker in honor of Mr. Harris on the Putnam courthouse lawn, and now the Eatonton Uncle Remus Club is making plans to erect a similar marker at his birthplace in the city.

"We don't mind Atlanta having the premiere," they declared, "but we don't want people to forget that Joel C. Harris was born and reared in Putnam county."

RHODES 2D BIG WEEK
ROBT. MONTGOMERY
"THE EARL OF CHICAGO"

PARAMOUNT NOW
BASIL RATHBONE
BORIL KARLOFF
"THE TOWER OF LONDON"
Plus
MARCH OF TIME
"THE REPUBLIC OF FINLAND"

The Friendly Theatre LOEW'S
NOW
SEVENTH Week
CHOICE SEATS ARE AVAILABLE FOR ALL PERFORMANCES
(EXCEPT SAT. AND SUNDAY MATINEES)
GONE WITH THE WIND
SECURE TICKETS EARLY
Twice Daily at 1:30 and 8:00 P. M.
Matinees . . . 75c Evenings . . . $1.10
This production will not be shown anywhere except at advanced prices—at least until 1941

CAPITOL
SCREEN
Preston FOSTER
—IN—
"Missing Evidence"
STAGE
The Big Show!
"HOORAY AMERICA"
50—People—50

FLOOR SHOW
TONITE & SAT.
Added Attraction
JACK BUCHANAN
World's Largest Contortionist
Dine and Dance
HAWKINS' HANGAR RESTAURANT
Opp. Airport Entrance

Dining Dancing
In the
Biltmore's Main Dining Room
AL APOLLON
"The Man and His Mandolin"
and
HIS FAMOUS ORCHESTRA
Dancing Nightly 7-12 P. M.
Except Sun. and Mon.
ATLANTA BILTMORE

RIALTO NOW
CARY GRANT
ROSALIND RUSSELL
"HIS GIRL FRIDAY"

CELEBRITY NIGHT!
Tonight the ROXY THEATRE Stars Will Be Guests of
Johnny Hamp and His Orchestra
With Robert Allen—Romantic Tenor
McDonald and Ross—Cliff and Clarice
Dancing from 7 O'Clock—Two Complete Floor Shows
NO COVER CHARGE
ANSLEY HOTEL RAINBOW ROOF
The South's Smartest Supper Club

NOW LUCAS & JENKINS THEATRES NOW
The Musical Extravaganza of 1940
"BALALAIKA"
Where There's Wine—Women—Song
With
NELSON EDDY
ILONA MASSEY
This Morning 10:15
JUNIOR MATINEE
FREE PRIZES FOR ALL!
Full Picture Program
SINGING WITH ORGAN
Adm.: Adults, 25c; Chil., 10c
MIDNITE PREVIEW TONITE 11:30
Joan Bennett in "The Housekeeper's Daughter"

ERLANGER (Tonight 8:30) JAN. 27
JOOSS BALLET
Admission: $2.50, $2.00, $1.50, $1.00
Tickets now on sale at Cable Piano Co.
235 Peachtree St. Phone JAckson 1605

ROXY
Peachtree at Cain—Tel. MAin 5133
Last Day!
On the Stage—In Person!
MORTON DOWNEY
WALLY BROWN—DOLLY DAWN
GEORGE HALL AND HIS ORCHESTRA
On the Screen: "TORCHY PLAYING WITH DYNAMITE"
Starting Tomorrow!
IN PERSON!
CLYDE McCOY
And His
SUGAR BLUES ORCHESTRA
WAYNE GREGG
THE BENNETT SISTERS
DICK, DON & DINAH
On the Screen
"MAIN STREET LAWYER"

ON STAGE Andree Andrea IN PERSON
Take A Tropical Cruise with 30 CONTINENTAL STARS!
in the most brilliant show of the year - with DOZENS of DARK-EYED BEAUTIES!
"Flying Down to Rio Revue"
SEE THE DARING DANCE "GODDESS of LOVE"
On the Screen! Another First Choice Hit!!
BORIS KARLOFF
—in—
"BRITISH INTELLIGENCE"
—with—
MARGARET LINDSAY
The Story of the Most Amazing Man-Hunt the World Has Ever Seen.
Starts Sunday!
CAPITOL

REAL ESTATE—SALE

Wanted Real Estate 138

LIST your N. S. property for sale with McNabb Realty Co., MA. 0293.

WILL PAY cash for good vacant lot, North Side. P-458, Constitution.

AUTOMOTIVE

Used Autos For Sale 140

Cadillacs

1937 CADILLAC convertible 6-wheel sedan. A sweetheart on wheels. Southern Buick, Inc. JA. 1480.

Chevrolets

1938 CHEVROLET 4-door touring sedan, original Buckingham gray finish, nearly new tires, upholstery spotless, low mileage. Makes a nice little family car. Only $465 with $135 down and balance in 18 monthly notes. Call Roy Hunt, MA. 2281.

1936 CHEVROLET 2-DOOR; RADIO; VERY CLEAN; PRICED TO SELL. WILL TRADE. TURNER, JA. 5150.

DOWNTOWN CHEVROLET CO.
329 WHITEHALL ST. MA. 5000

For Best Buys in Used Cars
East Point Chevrolet Dealer, Inc. CA. 2117

JOHN SMITH CO. "Chevrolet Dealers."
530 West Peachtree St., N. W.

1940 CHEVROLET de luxe coach, 250 miles. Special. 116 Spring, opp. Sou. Ry. Bldg.

1936 CHEVROLET 4-door sedan $295. W. F. Holland, 27 Simpson, JA. 4527.

Chryslers

SOMMERS' used cars are better. Cost no more. Harry Sommers, Inc., JA. 1834.

1937 CRYSLER ROYAL SEDAN, RADIO, HEATER. $295. RA. 5884.

Dodges

38 DODGE trg. sedan; low mi.; sacrifice. Terms. 266 P'tree. WA. 7070.

1937 DODGE 4-door touring $245
Lane Dolvin Mtrs., 75 Forrest. MA. 2941.

Fords

1939 FORD de luxe business coupe; unusually low mileage, original black finish, upholstery spotless, mechanically perfect. Will sell for $495, with $115 cash, $26.65 per month, or accept trade. Call Nat Barrett, MA. 2280 or HE. 3419-R.

1937 FORD tudor, trunk, sedan, original finish, interior clean. Mechanically perfect, $95 down, $19.10 mo.
YARBROUGH MOTOR CO.
547 W. Peachtree. HE. 5142.

1938 FORD de luxe convertible coupe. New U. S. tires. Radio, heater, driven very little, excellent condition. Sacrifice on terms. Austin Abbott, 266 Peachtree. WA. 7070.

1936 FORD TUDOR SEDAN, EQUIPPED WITH RADIO, $245.
FROST-COTTON,
450 Peachtree. MA. 8660.

1936 FORD de luxe coupe. Extra good mechanically. Tires good, upholstery clean. Will sacrifice. Small down payment, bal. easy mo. notes. Lee, WA. 3539.

1937 FORD COUPE, CLEAN, MECHANICALLY GOOD, $365. THOMASTON, JA. 5150; NIGHTS RA. 0892.

1930 FORD Model A coupe, exceptionally clean, $125. Huggins Motors, 435 West Peachtree. MA. 8697.

1938 FORD de luxe Tudor, extra clean, $395. Terms. 266 Peachtree. WA. 7070.

EAST POINT CO., "FORD DEALER." CA. 2166, EAST POINT, GA.

1934 FORD de luxe tudor, $95. Pat Gillentine, 314 Peachtree. WA. 5151.

Classified Display

Automotive

PIEDMONT SPECIAL
'38 PLYMOUTH Sedan $395
PIEDMONT MOTORS
285 SPRING ST. WA. 8998

'39 FORD
De Luxe Sedan; radio, heater, defrosters, white side tires, 11,000 actual miles $647
EVANS MOTORS
229 SPRING ST. - JA. 2422

Two '38 Oldsmobiles
De Luxe "8"
2-Door Trg. Sedans
One original black enamel finish, one Buckingham Grey. Both have practically new car appearance and perfection. One has built-in radio, nearly new tires.
The finest cars General Motors has ever built!
We highly recommend these two cars to any one wanting genuine Oldsmobile performance.
Your choice $495
$95 or your old car as down payment, 18 notes on balance.
MITCHELL MOTORS
352 W. Peachtree. MA. 2280

ATTENTION!!
USED CAR BUYERS
OUR USED CARS are on the inside and ready to go. We have a complete stock of better Used Cars, come by or call us and we will be glad to bring you in to see them.
ERNEST G. BEAUDRY
"23 Years a Ford Dealer"
168 WALTON ST.
JA. 5150

READY FOR DRIVING
ALL Equipped with CHAINS and ANTI-FREEZE

MODEL A Ford Tudor	$ 45
1938 FORD De Luxe Sedan	350
1937 CHEVROLET 2-Door	295
1937 PACKARD "6" Sedan; heater	295
1934 CHEVROLET Sedan	125
1937 PONTIAC; radio, heater	285
1937 OLDSMOBILE Coupe; radio	295
1936 PLYMOUTH	195

MANNING CAR COMPANY
263 Spring St., N. W.
WA. 6749

AUTOMOTIVE

Used Autos For Sale 140

Fords

1938 FORD TUDOR. BARGAIN. CALL B. E. GUNTER, MA. 4795.

Pontiacs

1939 PONTIAC de luxe 8 4-door touring sedan. Beautiful black enamel finish, unusually clean upholstery, nearly new tires, exceptionally low mileage. Will sell for $695; your present car as down payment and balance in 24 monthly notes. Call O. C. Miller, personally, MA. 2280.

1936 PONTIAC 4-door touring; radio, heater; good condition; trade. Terms through First National Bank. J. C. Strickland, JA. 5150; nights, MA. 5507.

Miscellaneous

1934 PLYMOUTH de luxe coupe; extra good mechanically, $95; 1930 Whippet coupe, running good, $29.95. Hall Motors, 253 Spring St., N. W. WA. 2263.

Auto Trucks For Sale 141

USED TRUCK BARGAINS

1938 Ford panel, reduced	$135
1936 Ford panel, reduced	165
1937 Dodge panel, reduced	320
1937 Chevrolet pickup, reduced	325
1934 International ¾-ton panel	95
5 1½-ton dump truck ... $150 to	$225

25 Others to Select From.
INTERNATIONAL HARVESTER CO.
MA. 4440.

1938 FORD pickup truck, motor reconditioned. Guaranteed. Special price.
WADE MOTOR COMPANY.
399-400 Spring St. WA. 3539.

1938 G. M. C. 1-ton special panel, $445. Gen. Motors Used Trucks, 231 Ivy.

1937 FORD 1½-TON PANEL, $225. Troy Turner, 110 Auburn. JA. 6347.

Auto Trucks Rent 142

HERTZ DRIV-URSELF. Rent a Truck. 40 Auburn Ave. WA. 8080.

Trailers 157

DISTRIBUTORS, NATIONALS, VAGABONDS. H. & H. TRAILER SALES, NEW AND USED. 2165 STEWART AVE. AND SARASOTA, FLA.

TRAILER Court, 1882 P'tree. Hot showers, bus. center, beautiful surroundings. HE. 1451.

CLEAN Schult 18-ft., sleeps 4. Terms. Burns Trailer Mart, 266 Ivy.

WE BUY, sell, exch. new-used house trailers. Atlanta Trailer Mart. WA. 9135.

Wanted Automobiles 159

CASH FOR ANY CLEAN CAR.
EVANS MOTORS, 229 Spring. JA. 2422.

CASH for late model clean cars.
Louis I. Cline, 320 Peachtree. WA. 1838.

CASH FOR CLEAN USED CARS. C. E. FREEMAN, 231 Spring. WA. 7223.

WANTED—Cheap used wrecked or JUNKED cars. JA. 1770.

CASH for late model car from owner. Austin Abbott, 266 P'tree. WA. 7070.

Boats and Motors 162

1940 CHRIS CRAFT 17-ft. de luxe runabout, 95 h. p. Write or call for folder. Louis Trotzier, 311 Spring St., WA. 0287.

Oldsmobiles

1935 OLDSMOBILE 6 2-door touring sedan. Original black paint, 4 new Goodrich Silvertown tires, upholstery like new. Car has very low mileage and has had the best of care. Can be bought for $265 with $65 cash and $16.84 per month. Call Jack Towns, MA. 2281.

1937 OLDSMOBILE 6, 4-door touring sedan, clean black finish, interior spotless, new tires, mechanically perfect. A beautiful car at a value price of only $350. $75 down, balance $20.60 per month. Call George Young, MA. 2281.

1935 OLDSMOBILE 4-door sedan, extra clean. Lowest price in town. Terms.
ERNEST G. BEAUDRY
233 Spring St. WA. 3297.

CAPITAL AUTOMOBILE COMPANY.
Opposite Biltmore Hotel. HE. 1200.

Packards

1937 PACKARD "120" convertible sedan, radio, heater, $495. 266 P'tree. WA. 7070

1936 PACKARD 120 sedan. Special, $295. Huggins, 435 W. Peachtree. MA. 8697.

Plymouths

1939 PLYMOUTH 2-door touring sedan, driven very little and unusually clean. Will sell at very attractive price or make good trade and easy terms. Roddenberry, HE. 1650.

1934 PLYMOUTH de luxe sedan, $125. 116 Spring, opp. Sou. Ry. Bldg.

GOOD 1933 PLYMOUTH COACH, $95. Packard, 370 P'tree. JA. 2727.

Classified Display

Automotive

Saturday A. M. Special
1933 Chevrolet Coach
Nearly new set of tires; in excellent condition, all but second gear, which does not interfere with performance of car $95
$25 Down, 10 Notes at $9.50.
MITCHELL MOTORS
352 West Peachtree. MA. 2280

REMOVAL SALE
PRICES REDUCED
On All Cars in Stock
For 3 Days Only
Saturday—Mon.—Tues.
BUY A BARGAIN—

	WAS	NOW
'39 Buick 40 De Luxe 4-Door Sedan; low mileage	$750	$695
'37 Oldsmobile 6 2-Door Touring Sedan	495	395
39 Plymouth Road King 2-Door Sedan	595	495
'38 Plymouth 4-Dr Sedan	395	325
'37 Lincoln Zephyr De Luxe Fordor Sedan; low mileage	550	425
'36 Lincoln Zephyr 4-Door Sedan	365	325
'39 Studebaker Champion 4-Dr. Sedan; less than 5,000 miles	695	625
'34 Chevrolet Standard 2-Dr. Sedan	165	150
'34 Oldsmobile 6 4-Dr. De Luxe Sedan	195	145
'34 Pontiac 2-Door Sedan	195	140
'37 Ford 85 Tudor Sedan	350	295
'36 Oldsmobile 6 4-Dr. Touring Sedan	395	325
'37 Plymouth 4-Dr. Business Sedan	350	265
'35 Pontiac 4-Door De Luxe Sedan. This is an exceptionally clean car	295	225
'34 Plymouth 2-Dr. De Luxe Sedan. A steal at		150
'35 Hudson 4-Door Sedan		150

Many More To Select From
These cars can be bought for as low as one-fourth down and balance from 12 to 18 months.
All of our cars are kept inside, out of the bad weather and carry a 30-day guarantee.
HUGGINS MOTORS
435 West Peachtree St.
MAin 8697
Our new location after February 1 will be 465-467 West Peachtree, old United Motors Service location.

LEADER ADDRESSES BUSINESS WOMEN

Dr. Minnie L. Maffett, of Dallas, Speaks on Theme of 'Democracy.'

Members of the Atlanta chapter of the National Federation of Business and Professional Women's clubs last night honored their national president, Dr. Minnie L. Maffett, of Dallas, Texas, at a dinner meeting.

Dr. Maffett spoke on "Women in Democracy," the 1940 theme of the local chapter. Music was furnished through vocal selections by Mrs. Mattie Ellis Cooper, accompanied on the piano by Mrs. Victor B. Clark.

Introducing the national president, on tour of Georgia chapters, was Miss Grace Hartley, program chairman of the Atlanta group. Dr. Maffett has been visiting in Washington, D. C., and is returning to Texas.

She is also a member of the Zonta club, the local chapter of which will entertain her at a luncheon this afternoon in the Henry Grady hotel.

PIPELINE COMPANY FAVORED IN RULING

Has Power To Condemn Property for Right of Way, Gardner Says.

BAINBRIDGE, Ga., Jan. 26.—(AP)—Superior Judge B. C. Gardner, of Camilla, held today the Southeastern Pipeline Company has the right under a 1937 legislative act to condemn property to obtain right of way for its petroleum transport line from Port St. Joe, Fla., to Chattanooga, Tenn.

Judge Gardner dissolved an order he had granted Mrs. Ruth B. Botts, G. S. McNair and Beulah H. McNair, Decatur county landowners, on January 20, temporarily restraining condemnation proceedings the company had started.

He added a proviso that if the higher courts should find he was in error, the pipeline company would have to remove any pipe it had placed on the land of objecting property owners.

Several railroad companies have filed federal court suits to bar the pipeline from crossing their right of ways. Today's state court ruling was the first direct decision on whether the company has the right of eminent domain necessary for condemnation action.

PIPE LINE INJUNCTION SOUGHT BY RAILROAD

Hearing on an application for a permanent injunction to prevent the Southeastern Pipe Line Company from crossing the right-of-way of the Atlanta & West Point railroad, near Red Oak, will be heard in Fulton superior court Tuesday morning by Judge A. L. Etheridge.

A temporary injunction was granted last week.

GAS EXECUTIVE DIES.

PITTSBURGH, Jan. 26.—(AP)—John B. Tonkin, 64, president of the People's Natural Gas Company here from 1933 to 1936, died today of influenza in Miami Beach, Fla., where he had gone for a vacation early this month.

REGULAR GRIND BAILEY'S SUPREME COFFEE
BAILEY'S SUPREME COFFEE
Delightful As the Fragrance of a Rose

Classified Display

Automotive

1938 Plymouth
De Luxe 2-Door Touring $495
BOOMERSHINE'S
425 Spring St. JA. 1921

ANNOUNCING
Opening of the
R & H USED CARS, Inc.
7-11 Baker St., N. W.
Charles Hamilton, Sales Manager
Big Values for Saturday
'39 CHEVROLET Master 2-Door Touring Sedan; heater; a beauty $550
'39 FORD Convertible Coupe; black, radio; spotlight. Special $595
'38 OLDSMOBILE 6 2-Door Touring Sedan; new tires, heater $495
'38 FORD De Luxe Tudor Sedan; 6-ply tires. No trade on this at $395
'36 FORD Latex Series De Luxe Tudor Touring Sedan; low mileage, A-1 condition; extra clean $295
'36 CHEVROLET Master De Luxe 2-Door Sedan, radio $275
'36 FORD Tudor Touring; new tires, radio, heater, new paint $245
MANY MORE
Good Trades and Easy Terms
R & H USED CARS, Inc.
7-11 Baker St., N. W.

Atlanta Women Hear National Leader

Constitution Staff Photo—H. J. Slayton

The part women play in democracy was the topic last night of Dr. Minnie L. Maffett (left), president of the National Federation of Business and Professional Women's Clubs, at a meeting here. With Dr. Maffett at the speakers' table is Mrs. Pearl Oastler, of the Atlanta chapter.

Mother and 59-Year-Old Son Die Within 15 Minutes of Each Other

Mrs. Rachel Maddox Succumbs at Home After Illness of Two Weeks; Harry Columbus Maddox Was Taken to Hospital Sunday Night.

An elderly mother and her 59-year-old son died last night within 15 minutes of each other. They had been ill only a comparatively short time.

The mother, Mrs. Rachel Maddox, died at their home on Polar Rock road at 7:30 o'clock. Her condition had been considered serious about two weeks. The son, Harry Columbus Maddox, died at 7:45 o'clock at a private hospital, where he was admitted for treatment Sunday night.

Maddox, a former steel worker, had been employed on WPA projects in recent months. The survivors are his wife and their two sons, Hyer and Andrew Maddox.

Funeral arrangements will be announced by J. Austin Dillon.

MORTUARY

E. T. MAYO.

E. T. Mayo, 79, died Thursday night at his home, 330 South Main street, College Park, where he had lived for 20 years. Surviving are three daughters, Miss Flossie, Miss Sarah and Miss Annie Mayo; a son, Thomas Mayo; a sister, Mrs. C. J. Bailey; three brothers, W. F., H. T. and J. W. Mayo; and a grandson, T. T. Mayo Jr. Funeral services will be conducted at 2 o'clock this afternoon (E. S. T.) at the Social Circle Methodist church by the Rev. Augustus Ernest. Burial will be at Social Circle under direction of H. M. Patterson & Son.

MRS. MARY V. PARKS.

Mrs. Mary V. Parks, of 893 Harold avenue, died yesterday afternoon at her home. Surviving are three daughters, Mrs. Florence Pritchett, Mrs. Lizzie Baxter and Mrs. Minnie E. Whistler. Funeral arrangements will be announced by Henry M. Blanchard.

CHARLES C. RAMSEY.

Funeral services for Charles C. Ramsey, 21, of 448 Whitehall terrace, who died Monday at a private hospital, will be conducted at 1:30 o'clock tomorrow afternoon at the chapel of J. Austin Dillon by the Rev. Roger Stone. Burial will be in Hollywood cemetery.

MRS. MAGGIE MULLINS.

Mrs. Maggie Mullins, 59, of 870 Vare street, S. E., died yesterday morning at her home. Surviving are her husband, E. A. Mullins, and two sisters, Mrs. B. H. Allison and Mrs. H. G. Barrett. Funeral arrangements will be announced by J. Austin Dillon.

JOSEPH LEVI PEEK.

Funeral services for Joseph Levi Peek, who died Tuesday at his home, 1429 Howell Mill road, will be conducted at 1 o'clock tomorrow afternoon at the Bethel Christian church, Rockdale county, by the Rev. Gordon Kelly and the Rev. T. L. Shelton. Burial will be in the churchyard under direction of Henry M. Blanchard.

MRS. J. E. BAILEY.

Funeral services for Mrs. J. E. Bailey, 67, of 404 Lyle street, College Park, who died Thursday at her home, will be conducted at 2 o'clock tomorrow afternoon at the chapel of Howard L. Carmichael by the Rev. J. L. Baggott. Burial will be in the College Park cemetery.

W. R. COLEMAN.

W. R. Coleman, 82, died yesterday at the home of a daughter, Mrs. J. M. Wallis, of Conyers, Ga. Also surviving are four sons, Waddell, Robert and Charley Coleman, all of Atlanta, and Henry Coleman, 13 grandchildren and four great-grandchildren. Funeral services will be conducted at Loganville, the exact time to be announced later.

MRS. ALMA CALLAHAN ANDREWS.

Mrs. Alma Callahan Andrews, 37, of 537 Boulevard place, N. E., died yesterday morning at a private hospital. Surviving are a son, George Ernest Andrews; three daughters, Mrs. Jack Holley and Barbara and Betty Andrews; two brothers, Arthur and Owen Callahan, and two sisters, Mrs. J. W. McCann and Miss Beulah Callahan. Funeral services will be conducted at 3 o'clock this afternoon at the residence by Dr. Ellis A. Fuller. The body is to be taken to Augusta, Ga., for burial tomorrow under direction of the Pruitt & Yarn Funeral Home.

MRS. C. W. LAWRENCE.

Mrs. C. W. Lawrence, 68, of Long View, Texas, died here last night. Surviving are two daughters, Mrs. J. B. Morrow, of Atlanta, and Mrs. J. A. Boring, of Shreveport, La.; a sister, Mrs. A. G. Jones, of San Antonio, and a brother, R. Y. Hicks, of Laredo, Texas. Funeral services will be conducted at 2 o'clock this afternoon at Spring Hill by Dr. William V. Gardner. The body is to be taken to Long View for burial under direction of H. M. Patterson & Son.

J. THADDEUS OLIVER.

J. Thaddeus Oliver, of 225 Mountain View, Decatur, died last night at his home. Surviving are his wife; a son, William Oliver; two sisters, Mrs. H. R. Watson and Mrs. R. T. Watson, and two grandchildren. Funeral arrangements will be announced by H. M. Patterson & Son.

PUBLISHER DIES; TOLD OFFICE TO PREPARE

SOUTH ORANGE, N. J., Jan. 26.—(AP)—William Southworth Hunt, 61-year-old president and publisher of the Newark Sunday Call, died tonight at his home.

Ill a year, he telephoned his newspaper office last Saturday night and calmly instructed the staff to put his obituary in type and establish a "death watch" at his home on the chance he would die before the Sunday editions went to press.

CHARLIE MILLER RITES TO BE IN BIRMINGHAM

BIRMINGHAM, Ala., Jan. 26.—(AP)—Funeral services will be held Sunday for Charlie Miller, 57, widely known newspaper executive and former advertising manager of Birmingham and Chattanooga newspapers. Miller died at a hospital here last night after an extended illness.

L. H. FAUST SUCCUMBS; EX-MONTANA SENATOR

DAYTONA BEACH, Fla., Jan. 26.—(AP)—Leo H. Faust, retired mining official, a former state senator of Montana and a close personal friend of Senator Burton K. Wheeler, died at his winter home here today. A brother, George W. Faust, lives in Los Angeles.

Doctor Describes Delicate Surgery Necessary in Sinus 'Explosion'

This is worse than sinus weather. It's Boston weather, which means it's osteomyelitis weather.

So declared Dr. Harris P. Mosher, of Boston, professor emeritus of ear, nose and throat at Harvard Medical School and one of the world's greatest otolaryngologists, here last night.

Dr. Mosher, speaking as the annual lecturer on the Jonte Equen Memorial Foundation, described to Atlanta ear, nose and throat men the technique of a radical operation of which he is the creator—the removal of the whole frontal bone in cases of acute fulminating osteomyelitis, which means, in lay terms, a sinus infection which suddenly "explodes," carrying its infection into the frontal bones of the skull and bringing the person affected very near death.

Like Powder Keg.

"It is like the match near the powder keg except that with the brain so near, and eyes so near, there is more than one powder keg that is liable to explode," he explained as he stressed the necessity for quick and far-reaching use of the knife when the acute form of the disease is recognized.

The operation as described by Dr. Mosher calls for the removal of the frontal bone of the skull from the hairline to the eyebrows, and practically from temple to temple. The necrotic or softened bone is removed, and the plastic surgeon grafts pieces from the shin or from the hip in its place.

Fortunately, Dr. Mosher pointed out, the south with its mild climate sees few cases needing such radical surgery, but it is common in the north, and in weather like this is liable to crop up anywhere. Swimming, he said, was another cause.

Chronic sinus sufferers may take comfort from his statements that their annoying illness rarely develops into the acute form.

Miracles of Skill.

Miracles of surgical skill, performed not by him, for the septuagenarian wizard with the scalpel no longer handles the knife, but by younger men unde his direct supervision, were shown in colored movies. In each case the patient showed little deformity due to the operation, thanks to the combined genius of the surgeon who removed the old bone, and the plastic man who grafted the new bone in its place.

One picture was of a woman patient, wearing one of the newfangled hats that tilt downward over the eyes.

"The only excuse for such a hat," the old surgeon grumbled—"to hide the scar of such an operation."

Dr. Mosher was the guest here of Dr. Murdock Equen, who established the Jonte Equen Memorial Foundation in honor of his father. The foundation each year brings to Atlanta some outstanding ear, nose or throat doctor to talk on new developments in that field.

CINDERS for DRIVES
JONES & HARDIN
MAin 1107-8

C. M. MORECOCK, 69, EDITOR, SUCCUMBS

Lawrenceville Newspaperman, Dies of Heart Attack at Home.

Special to THE CONSTITUTION.

LAWRENCEVILLE, Ga., Jan. 26.—Charles M. Morecock, 69, for 30 years editor of the Gwinnett Journal, died of a heart attack at his home here today.

A native of Forsyth, Mr. Morecock moved to Elberton as a young man and later came to Lawrenceville to become associated with the late Tyler M. Peeples in operation of the Journal.

Surviving are one daughter, Mrs. John B. Bagwell, of Lawrenceville; a brother, J. C. Morecock, of Miami; a sister-in-law, Mrs. Margaret Morecock, of Washington, D. C., and two grandsons.

Mr. Morecock was a member of the First Baptist church, a thirty-second degree Mason, an Odd Fellow and a veteran of the Spanish-American war.

Funeral arrangements were incomplete late today.

BLANCHE D. LEATHERS, RIVER CAPTAIN, DIES

NEW ORLEANS, Jan. 26.—(AP) Captain Blanche Douglas Leathers, 79, first woman to command a Mississippi river packet, died here last night.

Captain Leathers was the daughter-in-law of Captain T. P. Leathers, who raced his famed Natchez against the Robert E. Lee. With her husband, Captain Bowling S. Leathers, she commanded the second Natchez, pride of the Mississippi river after its construction in the late 1880's. She never allowed her pilot's license to lapse. Her husband died about 20 years ago.

CLIFFORD CALDWELL SUCCUMBS IN AUGUSTA

AUGUSTA, Ga., Jan. 26.—(AP)—Sergeant Clifford Caldwell, 53, a member of the Augusta police department for 23 years, died at a local infirmary this morning after a six weeks' illness. Services will be held tomorrow.

He was a native of Union Point. Survivors include his wife, one son, one daughter and a grandchild, all of Augusta.

FUNERAL NOTICES

LAWRENCE—The friends and relatives of Mrs. C. W. Lawrence, Longview, Texas; Mr. and Mrs. J. A. Boring, Shreveport, La.; Mr. and Mrs. J. B. Morrow, Atlanta; Mrs. A. G. Jones, San Antonio, Texas; Mr. R. Y. Hicks, Laredo, Texas, are invited to attend the funeral of Mrs. C. W. Lawrence Saturday, January 27, 1940, at 2 o'clock at Spring Hill. Dr. William V. Gardner officiating. Interment Longview, Texas. H. M. Patterson & Son.

HARRIS, Mrs. S. J.—The friends and relatives of Mrs. S. J. Harris, of Atlanta, Ga., are invited to attend her funeral Sunday afternoon, January 28, 1940, at 2 o'clock, E. S. T., from Snellville Baptist church in Snellville, Ga. She is survived by 11 children and several grandchildren. Rev. Andrew Johnson and Dr. K. O. White will officiate. Interment in Haines Creek cemetery. E. L. Almand Company, funeral directors, Monroe, Ga.

MAYO—the friends and relatives of Mr. E. T. Mayo, Miss Annie Mayo, Miss Flossie Mayo, Miss Sarah Mayo, all of College Park, Ga.; Mr. and Mrs. Thomas Mayo, St. Petersburg, Fla.; Mr. and Mrs. C. J. Bailey, Augusta, Ga.; Mr. and Mrs. W. F. Mayo, Mr. and Mrs. H. T. Mayo, all of Social Circle, Ga.; Mr. and Mrs. J. W. Mayo, Mr. T. T. Mayo Jr., are invited to attend the funeral of Mr. E. T. Mayo Saturday, January 27, 1940, at 2 o'clock (EST) at Social Circle Methodist church. Rev. Augustus Ernest officiating. Interment Social Circle. The pallbearers will be: Mr. Lewis E. Mayo, Mr. Robert G. Mayo, Mr. Harvey T. Mayo Jr., Mr. James Thomas, Mr. Luther Huff, Mr. James Dial. H. M. Patterson & Son.

In Memoriam.

In loving memory of Mrs. P. F. Kadel, who passed away three years ago, this January 27, 1940. We want you to know, and we know that you do, for all of us are thinking of you. Gone but not forgotten, a good wife and mother.
P. F. KADEL SR. AND CHILDREN.

In Memoriam.

In memory of a loving friend, Jim Nickles.
One year has passed since that sad day
A friend I loved was called away.
God took him home; it was His will,
But in my heart he liveth still.
A true friend.
S. K. RICH.

FUNERAL NOTICES

MADDOX, Mr. Harry Columbus—died Friday evening at a private sanitarium. He is survived by wife and two sons, Mr. Andrew Maddox and Mr. Hymer Maddox. The remains were removed to the parlors of J. Austin Dillon Co. Funeral and interment announced later.

OLIVER, Mr. J. Thaddeus, of 225 Mountain View street, Decatur, Ga., died January 26, 1940. Surviving are his wife; son, Mr. William Oliver, Chicago, Ill.; sisters, Mrs. H. R. Watson and Mrs. R. T. Watson, both of Shellman, Ga., and two grandchildren. H. M. Patterson & Son.

MADDOX, Mrs. Rachel—died Friday evening at the residence, Polar Rock road. She is survived by two grandchildren, Hymer and Andrew Maddox, and several nieces. The remains were removed to the parlors of J. Austin Dillon Co. Funeral and interment will be announced later.

RAMSEY, Mr. Charles C.—The friends of Mr. Charles C. Ramsey, Mr. and Mrs. Ben F. Ramsey, Mr. and Mrs. Frank Ramsey, Messrs. Hugh and Clarence Ramsey, and Mrs. F. M. Willbanks are invited to attend the funeral of Mr. Charles C. Ramsey Sunday afternoon at 1:30 o'clock from the chapel of J. Austin Dillon Co. Rev. Rogers Stone will officiate. Interment, Hollywood.

MORCOCK, Mr. C. M.—aged 69 years, passed away at his home in Lawrenceville Friday afternoon. He is survived by a daughter, Mrs. J. D. Bagwell; two grandchildren, J. D. Bagwell Jr., and Charles Malcolm Bagwell, all of Lawrenceville; also one brother, Mr. J. C. Morcock, of Miami, Fla., and a sister-in-law, Mrs. Margaret Morcock, of Washington, D. C. Funeral arrangements will be announced later by F. Q. Sammon Funeral Home, Lawrenceville, Ga.

FELDER, Mr. Stephen—The funeral services of Mr. Stephen Felder will be conducted this (Saturday) morning at 9 o'clock from Sacred Heart church. Rev. J. P. Reis, R. N., will officiate. Interment, Crown Hill. The following gentlemen will please act as pallbearers and meet at the chapel of J. Austin Dillon Co. at 8:15 a. m.: Mr. Paul West, Chief T. O. Sturdivant, Mr. Pat Campbell, Chief A. J. Holcomb, Mr. C. P. Stevens, Mr. Gibb Davis, Mr. O. R. Jones and Chief W. A. Fain.

HARDAGE, Mrs. Mary Frances—Friends of Mrs. Mary Hardage, Mr. and Mrs. Grover Lloyd, Mr. and Mrs. A. L. Hardage, Mr. and Mrs. W. O. Hardage, Mr. and Mrs. R. A. Thomas, Mrs. Ethel Lloyd, Mr. and Mrs. John L. Harrison are invited to attend the funeral of Mrs. Mary Frances Hardage Sunday, January 28, 1940, at 10 a. m., at the chapel of Sam Greenberg & Co. Rev. Jesse D. Booth will officiate. Interment, Pleasant Hill cemetery, near Lawrenceville, Ga. The following pallbearers are requested to meet at the chapel at 9:45 a. m.: Messrs. A. H. Thomas, H. L. Thomas, J. V. Duke, I. N. Busbey, Frank Cox and R. L. Lloyd.

ARRINGTON, Mr. M. N.—Friends and relatives of Mr. and Mrs. M. N. Arrington, Misses Evelyn and Ruby Arrington, Mr. and Mrs. Bill Arrington, Mr. and Mrs. Ted Arrington, all of Powder Springs, Ga.; Mr. and Mrs. Jerry Dean, of Austell, Ga.; Mr. and Mrs. Pat Arrington, of Atlanta, Ga.; Mr. H. G. Arrington, of Smyrna, Ga., are invited to attend the funeral of Mr. M. N. Arrington today (Saturday), January 27, at 2 p. m., from the residence, Powder Springs, Ga. Pallbearers will please meet at the residence at 1:30 o'clock. Rev. Robert Smith officiating. Interment, Powder Springs cemetery. Lindley Funeral Home.

CHESSER, Mr. W. D.—aged 82 years, passed away at his home near Lawrenceville Friday morning. He is survived by three sons, Mr. J. R. Chesser, Mr. L. M. Chesser, of Lawrenceville; Mr. W. T. Chesser, Buford, Ga.; two daughters, Mrs. L. M. Whitlock, and Miss Ada Chesser, of Lawrenceville; also three brothers, Mr. P. R. Chesser, Auburn, Ga.; Mr. Joe Chesser, Atlanta; Mr. J. L. Chesser, Buford, Ga.; two sisters, Mrs. Lou Davis, of Atlanta; Mrs. J. H. Cooper, Buford. Funeral services will be conducted this (Saturday) morning, January 27, 1940, at 11 o'clock E.S.T. from Prospect Methodist church, Gwinnett county, Rev. J. Omer Jones and Rev. Paul McKnight officiating. Lawrenceville Lodge F. & A. M., No. 131, will have charge. F. Q. Sammon Funeral Home, Lawrenceville, Ga.

FUNERAL NOTICES

HARBIN, Mrs. Sam H.—of 136 Greenwood circle, Decatur, died Friday afternoon at a private sanitarium in her forty-fourth year. Funeral arrangements will be announced later. A. S. Turner & Son.

TURBYFIELD, Mrs. Frances Winnie—Funeral services for Mrs. Frances Winnie Turbyfield will be held this (Saturday) morning at 11 o'clock from the chapel. Rev. C. D. Reagan officiating. Interment in Palmetto, Ga. J. Allen Couch & Son in charge.

PARKS, Mrs. Mary V.—passed away Friday afternoon, January 26, 1940, at the residence, 839 Harold avenue. Funeral arrangements will be announced later. Henry M. Blanchard Funeral Home, 1088 Peachtree St., Northeast.

PRICE, Mrs. Ellen Evelyn—age 81, died at her home in Conyers, Ga., Friday morning. She is survived by several nieces and nephews. Funeral services will be held Sunday afternoon at 3 o'clock (E. S. T.) from her residence. Rev. A. D. Howard will officiate. Interment, Prospect cemetery. White & Co.

ANDREWS, Mrs. Alma Callahan—The friends and relatives of Mr. Geo. E. Andrews Jr., Mr. and Mrs. Jack Holley, Misses Barbara and Betty Andrews, Mrs. W. M. Callahan, Messrs. Arthur and Owen Callahan, Mr. and Mrs. J. W. McCann and Miss Beulah Callahan are invited to attend the funeral of Mrs. Alma Callahan Andrews today, Saturday, January 27, at 3 p. m., from the residence, 537 Boulevard place, N. E. Rev. Ellis A. Fuller will officiate. Interment, Augusta, Ga., Sunday afternoon. Pruitt-Yarn Funeral Home, 978 Bankhead avenue, N. W. (Augusta, Ga., papers please copy.)

HULSEY, Mr. Julius Melton—died January 26, 1940, at Gainesville, Ga. He is survived by his wife; one son, Mr. B. J. Hulsey; two sisters, Mrs. C. P. Neese, Mrs. A. E. Maynard; two brothers, Mr. John M. Hulsey, Mr. Jasper M. Hulsey, all of Gainesville, Ga.; grandchildren, Amanda Hulsey, Sarah Elizabeth Hulsey, Mary Ben Hulsey, Barbara Joyce Hulsey, B. J. Hulsey Jr., Julius M. Hulsey II, all of Gainesville, Ga. Funeral services will be held Sunday afternoon, January 28, 1940, from Air Line Baptist church at 2:30 o'clock (E. S. T.). Rev. J. M. Jarrard will officiate, assisted by Rev. H. G. Jarrard. Interment, churchyard. Newton & Ward Co., Gainesville, Ga.

DIAL, Mr. William Choice—Friends and relatives of Mr. and Mrs. William Choice Dial, Mr. and Mrs. Smith L. Johnston, Woodstock; Mr. and Mrs. Ralph L. Johnson, Atlanta; Mr. and Mrs. E. W. DeLay, of Decatur; Mr. and Mrs. G. A. DeLay, East Point; Mr. and Mrs. Clayton N. Key, Atlanta; Mr. and Mrs. Choice Dial, Detroit, Mich.; Mrs. J. M. Lathem and family, of Valdosta; Mr. C. M. Lovinggood and family, Atlanta, are invited to attend the funeral of Mr. William Choice Dial Sunday afternoon at 2 o'clock at Woodstock Methodist church. Rev. W. F. Lunsford and Rev. H. C. Emery officiating. Interment, Little River cemetery (weather permitting). The body will lie in state at the church from 1 until 2 p. m. Sunday. Albert M. Dobbins, funeral director, Marietta, Georgia.

PEEK, Mr. Joseph Levi.—The friends and relatives of Mr. and Mrs. Joseph Levi Peek, Mr. and Mrs. F. C. Corley, Mr. and Mrs. Ralph Mock, Mr. and Mrs. J. P. Peek, Mr. and Mrs. F. C. Peek, Mr. and Mrs. J. W. Giles, Mr. and Mrs. L. J. Norton, Mr. and Mrs. C. R. Chappell, Mr. and Mrs. J. E. Mann and Mr. and Mrs. W. L. Peek are invited to attend the funeral of Mr. Joseph Levi Peek Sunday afternoon, January 28, 1940, at 1 o'clock, central time, at the Bethel Christian church, Rockdale county. Rev. Gordon Kelly and Rev. T. L. Shelton will officiate. Interment churchyard. The nephews will serve as pallbearers and meet at the residence, 1429 Howell Mill road, at 10:45. The funeral cortege will leave the residence at 11 o'clock prompt. Henry M. Blanchard Funeral Home, 1

There's Another Side

SHANTY MADONNA There's another side to the story about the snow, the ice and the fun. Behind those headlines there's trouble—cold, hunger, illness—for folks whose homes aren't built for zero weather. Here yesterday sat a mother at the cold bedside of a sick little boy.

THERE ARE DRAFTS Wind howls through gaping cracks that never seemed so big before. It whistles in the chimney, and the little stove roars—seems to send most of its heat up the pipe. Your face scorches; your back freezes. But it's great till the coal gives out.

"CASE A" For example: She's a young mother of four. Husband's away at a hospital, and an aged uncle is the man of the house. Until just before this picture was made yesterday there'd been no fuel for that stove, then somebody sent a sack of coal. **Story on Page 1.**

Constitution Staff Photos—Bill Mason

DRIVEN OUT It was just as cold inside that eggshell-thin trailer as outside, so she and her husband—both old folks—had to leave and seek shelter with neighbors. **Story on Page 1.**

U. of Georgia Eskimo

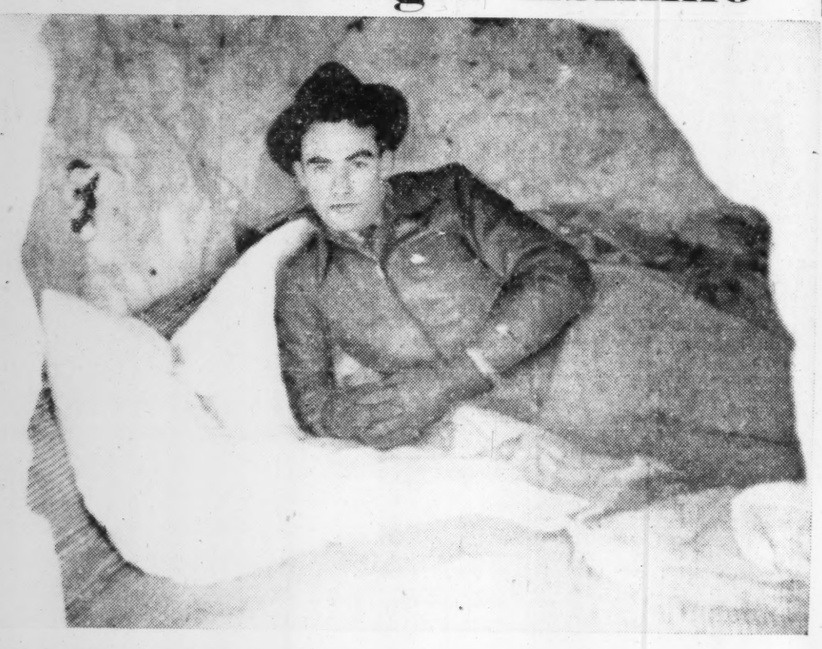

COOLISH Yes, it was a trifle cool, but they made it, by golly, and they slept in it. Look at Gene Maxwell, Lexington, on his bunk inside that igloo the boys built on the University of Georgia campus after the big snow.

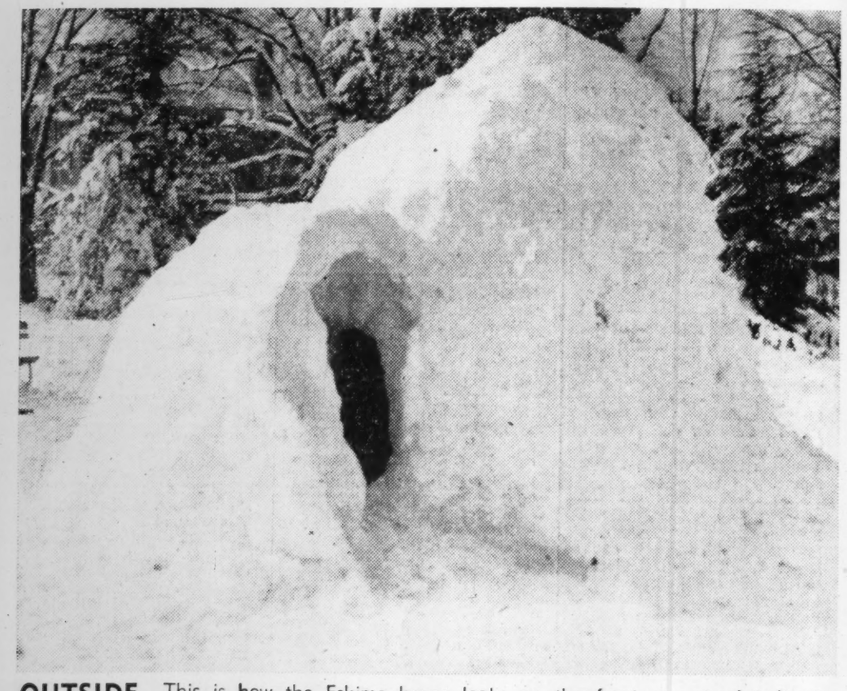

OUTSIDE This is how the Eskimo house looks on the front, a sort of indirect door leading to the main room. It's big enough for a six-footer to stand up in and accommodates three sleepers, if they don't mind a bit of chill. Guys of Old College dorm pitched in to erect the snow house between classes.

R. S. V. P. These four seniors at New Jersey College for Women asked Mrs. Roosevelt out to lunch. Invitation backfired. She replied yesterday by asking them to dine at the White House.

Constitution Staff Photo—Kenneth Rogers

MAHOUT JR. As a sort of windup of the snow sculpture, we give you young Mr. Douglas Eaves, perched high on the noggin of the frosty pachyderm molded by his Uncle Wilbur out on Morningside drive. Douglas thought this was just about the swellest thing ever, although you can't sit on it long.

Miss Gilbert Will Be Speaker At Y. W. C. A. Annual Dinner

The Y. W. C. A. annual dinner meeting on Monday evening, presenting Miss Annie Kate Gilbert, national regional adviser, as speaker, will be held at Rich's tea room, at 6:30 o'clock. Mrs. Philip Graves, Y. W. C. A. president, will preside and introduce honor guests and program leaders.

At this thirty-seventh annual meeting of Atlanta Y. W. C. A., which was organized in 1901, past leaders and life members will be honor guests. These outstanding leaders who served as presidents are: Mesdames Frank M. Inman, Miss Anne Mitchell, Charles Haden, Samuel Lumpkin, W. R. Prescott, S. F. Boykin, Guy Woolford, J. C. Hobart, John J. Eagan, E. M. Underwood, Julian Robinson, Luther Rosser, Emmett Quinn and Miss Anne Mitchell.

Life members are Mesdames Francis Abreu, E. C. Carter, Ida L. Chamberlin, John J. Egan, M. M. Emmert, Thomas K. Glenn, Lee Hagan, Hal F. Hentz, Edward Inman, E. C. Kontz, W. R. Leach, T. B. Lumpkin, Edward Poe McBurney, H. Warner Martin, John Mullin, Quenelle Palmer, William A. Parker Sr., Harry G. Poole, F. M. Robinson, Luther Rosser, Elizabeth T. Winship, T. Guy Woolford, Misses Marion Woodward, Anne Mitchell and Sallie Maude Jones.

Miss Gilbert, who is on the staff of the national board of the Y. W. C. A. in New York, visits southern associations and assists with valuable program suggestions and ideas. In her address, she will follow the general theme of this dinner program, which is "Christian in purpose, all-inclusive in character, the Y. W. C. A. meets the changing needs of Atlanta women and girls." Her inspirational message will present a challenge for greater service in 1940.

No detailed reports will be given of activities, as facts and statistics about each department will be incorporated in an annual meeting folder placed at each plate. Dr. John Moore Walker, rector of St. Luke's church, who is an associate member of the Y. W. C. A., will give the invocation. Dinner music will be played by Miss Trudie Moore, Mrs. Mae Skinner and Mrs. Elmer Barrett. Mrs. Francis Dwyer, chairman of 1939 nominating committee, will introduce new board members for 1940.

Society Events

SATURDAY, JANUARY 27.

Dr. and Mrs. Stephen Barnett Jr., Dr. William Armstrong and Dr. Wadley Glenn entertain at a buffet supper at the home of the latter in Dunwoody for Miss Laura Hill and Dr. Joe Boland.

Mr. and Mrs. Richard Hardwick and Dr. and Mrs. E. D. Richardson entertain at a cocktail party at their home on Brookhaven drive for Misses Mary McGaughey and Anne Harris, debutantes.

Mrs. Van W. Wilkinson entertains at a luncheon in the Mirador room of the Capital City Club for her niece, Mrs. William E. Larned, of New York.

Miss Isabel Couper gives a buffet supper at her home on Westminster drive for Mrs. Alex Leopold, of New York, the guest of Mrs. Anne Couper Guidici.

Mr. and Mrs. Virlyn Moore Jr. entertain at a cocktail party at their home on East Wesley road for their guest, Miss Clarice Haudenshield, of Pittsburgh, Pa.

Miss Anne Marshall Emmert gives a skating party at the North Avenue skating rink between 11 and 1 o'clock.

Mrs. Hubert Merritt gives a bridge-luncheon at her home on LeFayette drive for Miss Helen Tucker, bride-elect.

Mr. and Mrs. Jack Pappenheimer give a cocktail party at the Piedmont Driving Club for their guest, Mrs. Dorothy Barkdull, of New York.

The Zonta Club gives a luncheon at the Henry Grady hotel for Dr. Minnie F. Maffett, of Dallas, Texas.

Janet and Dorothy Smith will give their seventh annual children's matinee and floor show at 5 o'clock at the Henry Grady hotel in celebration of the President's birthday balls.

The Jooss Ballet will be presented in concert at 8:30 o'clock at the city auditorium.

Dinner-dances take place at the Piedmont Driving Club, East Lake Country Club, the Capital City Club and the Druid Hills Golf Club.

The graduating class of June, 1936, at Commercial High school hold a reunion and party at the Y. W. C. A., 37 Auburn avenue, N. E., from 8 till 12 o'clock.

Fulton county woman's division of the President's birthday ball celebration gives a bridge party for the benefit of the infantile paralysis fund in the Dinkler room at the Ansley hotel at 2 o'clock.

Miss Rossie Voight Will Be Honored.

Further honoring Miss Rossie Voight, whose marriage to Charles Gilmore will be an event of February 10, will be the luncheon at which Mrs. Ferol T. Wilcox and Misses Martha Lewis and Addie Ree Patton will be co-hostesses on February 3, at Wistaria Gardens.

Invited are Misses Margaret Nichols, Lerline Brooks, Lucy Hughes, Aileen Crawford, Vera Jamison, Alma Edwards, Peggy Launius, Grace Cannington, Victorine Trotter, Peggy Brooks, Irma Bentley, Nelle Osborn, Henrietta Green, and Mesdames L. R. Siebert, W. W. Noyes, R. C. Moore, Ann Wilder, Frank Campbell and Mary Roberts.

When colds' coughs or sniffles alarm you, get right at such troubles with Penetro . . Faster . . contains 2 to 3 times more medication than any other salve sold nationally for colds' miseries. For help that works both inside and outside . . . Get Penetro.

PERSONALS

Mrs. George Ade, of Tryon, N. C., is visiting Mrs. Henry W. Davis at her home on Clifton road in Druid Hills. Mrs. Ade is the widow of the celebrated author, and is being entertained at informal affairs during her Atlanta visit.

***

Mr. and Mrs. Charlton Ogburn, of New York; Mrs. W. McKnapp, of Savannah, and George Stevens, editor of Saturday Review of Literature, are visiting their parents, Mr. and Mrs. George Stevens, at the Ponce de Leon apartments. Mr. and Mrs. Stevens are recovering from serious attacks of influenza.

***

Mrs. William E. Larned, of New York, is visiting her aunt, Mrs. Van W. Wilkinson, at her home on Peachtree street.

***

Mrs. Alex Leopold, of New York, arrived yesterday to visit Mrs. Anne Couper Guidici at the home of her aunt, Mrs. Frank Farley Jr., on Peachtree street.

***

Miss Mary Starnes and her fiance, Harmon Sands, of Birmingham, Ala., arrive today to visit the latter's parents, Mr. and Mrs. William Gibson Sands.

***

Miss May Gray is spending the week end in Athens, where she will be among the visiting belles attending the Phi Delta Theta dance, which takes place this evening.

***

Mrs. Talbert Cooper and her young son, Talbert Jr., of Cincinnati, Ohio, who have been the guests of the former's parents, Mr. and Mrs. James R. Gray, will leave today for Milledgeville to visit Mr. and Mrs. Joseph C. Cooper.

***

Mrs. Frank Moore Pearson is convalescing from an attack of influenza at her home on Acorn avenue.

***

Mrs. Murray Howard is much improved at her home on East Lake drive.

***

Miss Helen Wynn has returned to Covingston, after visiting Miss Sue Morris.

***

Mrs. Harry A. Robertson is ill at her home, 543 Grant street.

***

Miss Adelaide Everhart is ill at Emory University hospital.

***

Mr. and Mrs. J. N. Fisher have returned from a trip to Charleston, S. C.

***

Mr. and Mrs. Bob Kroner, of Nashville, will arrive next week to visit their parents, Mr. and Mrs. Frank Kroner.

***

Mrs. James Quillen has returned from a month's visit to Dade City, Fla.

***

Mr. and Mrs. W. O. Anderson have returned from a visit to friends in Miami.

***

Mr. and Mrs. Russell Jessee and little son, Russell Jr., leave Monday to spend several weeks in Miami and Daytona, Fla.

***

Louis Bresler is in New York city.

***

Mr. and Mrs. Poleman Weekes are at their winter home in Sarosota, Fla., for the season.

***

Roy G. Jones is spending several days in Augusta.

***

Mr. and Mrs. Pierce Chatham announce the birth of a son, William Pierce, January 24 at St. Joseph's Infirmary.

***

Mrs. Ada R. Guthrie is convalescing after an operation at the Georgia Baptist hospital.

***

John E. Smith has returned from Washington, D. C.

Dr. and Mrs. Dudley Will Be Honored.

An interesting social event planned for February 6 is the buffet supper at which Miss Mary Morris will entertain at 6 o'clock at her home on Peachtree road complimenting Dr. and Mrs. J. Glenn Dudley, whose marriage was quietly solemnized in December. Mrs. Dudley is the former Miss Kathryn Barnwell.

The party will precede the brilliant Mardi Gras ball, which the guests will attend at the Piedmont Driving Club later in the evening.

Mr. and Mrs. H. L. Morris will assist their daughter in entertaining and guests will include Dr. and Mrs. Dudley, Mr. and Mrs. Dexter Swanstrom, Mr. and Mrs. Jack Morris, Miss Ruth Layfield, I. N. Willis and the hostess.

Atlanta U. D. C. Meets on Tuesday At Chapter House

Atlanta Chapter U. D. C. meets Tuesday at the chapter house on Juniper street. The board meets at 2 o'clock to discuss finances and will be presided over by the chairman, Mrs. Arthur Allen.

Mrs. T. J. Ripley, the president, will preside over the January meeting, and the same program which was to have been given last Tuesday, will be presented.

Judge Virlyn Moore, the distinguished jurist, will talk on "Robert E. Lee and Stonewall Jackson."

The following chairmen will have been appointed: Mrs. Donald Loyless, reminiscences of the sixties; Mrs. Howard McCall, resolutions, constitution and by-laws; Mrs. H. W. McSarty, membership; Miss Annie Maude Mitchell, wreaths; Miss Kathleen Mitchell, medals and essays; Mrs. McWhorter Milner, War Between the States; Mrs. Andrew Marshall, marking historic spots; Mrs. James E. Miller, custodian of flags; Mrs. J. B. Phillips, Hospital No. 48; Mrs. Odis C. Poundstone, chairman of finance; Mrs. Moreland Speer, chapter memorials; Mrs. R. P. Sweeny, southern literature; Mrs. C. J. Sheehan, Jefferson Davis Memorial Park; Mrs. E. Rivers, Norman V. Randolph; Mrs. B. F. Waller, hospitality; Mrs. Bun Wylie, radio; Mrs. I. Randolph Banks, co-chairman marking, historic spots, and Miss Fairy Nash, Julia Jackson C. of C.

Also Mrs. J. P. Armstrong, Winnie Davis Hall; Mrs. J. B. Anchors, Confederate portraits and flags; Miss Byrd Blankenship, Red Cross; Mrs. S. P. Booth, grounds; Mrs. C. P. Byrd, special entertainment; Mrs. John Beall, better films; Mrs. E. R. Buchanan, benevolence; Mrs. J. S. Dennis, Soldiers' Home; Mrs. A. G. DeLoach, curator; Mrs. G. H. Foust, Emily Hendrick Library; Mrs. M. Herzberg, Margaret A. Wilson C. of C.; Miss Lillian Henderson, Alexander Stevens Memorial; Miss Virginia Hardin, Georgia Day and flags; Mrs. John Hancock, textbooks; Mrs. Marshall Holsenbeck, bulletin; Mrs. Berta Johnson, Mildred Rutherford Histrical Foundation; Mrs. James Erwin, benevolence co-chairman; Mrs. S. F. Knowles, telephone; Miss Lena Long, librarian, and Miss Sally Long, resolutions.

Serving with Mrs. Ripley are: Mrs. Arthur Allen, first vice president; Mrs. Alva Kiser, second vice president; Mrs. William B. Richardson, third vice president; Mrs. Edward Stauverman, recording secretary; Mrs. Lambdin Kay, corresponding secretary; Mrs. Ellis E. Terry, registrar; Mrs. William P. Dunn, treasurer; Mrs. T. J. Watkins, recorder of crosses; Mrs. Henry T. Baker, historian; Mrs. William M. Jenkins, chaplain; Mrs. William J. Poole, auditor, and Mrs. J. Lawrence McCord, parliamentarian.

Inman Park Club Holds Meeting.

The garden division of the Inman Park Woman's Club met recently with Mrs. R. A. Williams, on St. Charles avenue. Mrs. Marian D. Williams presided. Mrs. J. E. Brickman gave a talk on "General Gardening."

Mrs. H. H. Hunnicutt was welcomed as a new member and Mrs. L. L. McMullan, president of the St. Charles Garden Club, was a visitor. The display at the Garden Center was arranged by Mrs. J. H. Rousey after which it was shown at the Inman Park library.

The February meeting will be held at the home of Mrs. O. H. Googe, 490 Sterling street, N. E.

Miss Mary Bishop Will Be Honored.

Mr. and Mrs. John R. Bishop will be hosts this evening from 8:30 to 11:30 o'clock at their home on St. Charles place, complimenting their daughter, Miss Mary Bishop, on her twentieth anniversary.

The attractive belle is a student at Oglethorpe University, where she is a member of the Kappa Delta, social sorority, and the Duchess Club, honorary social sorority.

The hosts will be assisted in entertaining by Misses Jane Aldrich, Frances Bone, Mary Brock, Mary Alice Haynes, Mildred McKay, Mary Jane Paine, Marjorie Simpson, and Harriet Wilkie.

Vacationing at Miami Beach, Fla.

Carl Walden Studio.

Mrs. H. Lee English was photographed recently in Miami, Fla., prior to her departure for an exclusive dinner party given at the Terrace Club. Mrs. English is one of the most popular members of the Atlanta contingent at Miami Beach, where she has been residing ever since last fall.

Emory Sigma Nus To Give Dance

The Sigma Nu fraternity at Emory will entertain this evening at a house dance in honor of the new initiates. The honor guests will be Robert Foster, Hal Harden, Lawrence Frederick and John Miller.

The house will be decorated in fraternity colors with black, white and gold balloons. Downstairs will be an attractive "snake hole" where refreshments will be served.

Sigma Nu alumni, and members of other fraternities and their dates, will be present.

Chaperons will be Dr. and Mrs. W. B. Redmond, Mr. and Mrs. Edwin T. Martin, Mr. and Mrs. Albert Griffin and Dean E. H. Rece.

Members and pledges are John Post, Carter Newsom, Thomas Babington, Orie Myers, Linwood Beck, Ernest Lunsford, Jim Barron, Bob Foster, Jim Gallogly, Bob Rees, Manning Flaumm, Pat Pattillo, Curtis Benton, Harry Cordes, Hubert Hunnicutt, Thomas Paxton, Larry Frederick, Hal Dean, Frank Wood, Joe Tindall, Andy Stanfield, Louis Felder, Hanes Rogers, George Porter, Hal Harden, Bob Evans, Carl Weinmeister, David Webb, Bob Roberts and Charlie Parks.

Young ladies invited are Misses Roslyn Ison, Jenny Wyatt, Hazel Oates, Jean Miller, Anne Martin, Martha Rhodes, Rose Evelyn Courtenay, Virginia Bennett, Mitzi Spring, Charlotte Thomas, Angelique de Golian, Suzanne Huguley, June Boykin, Sarah Rhodes, Dibby Ruth, Betty Loftis, Martha Muse, Madeline Blackwelder, Martha Dunn, Marjorie Reeves, Susie Saye, Sarah Pattillo, Betty Jane Watson, Jane Wilson, Mary Alice Whitman, Margaret Nesbitt, Lillian Varn, Jacquilin Smith and Allie Malone.

Meeting Postponed.

Meeting of executive board of the Atlanta Wesleyan Alumnae Club which was to have been held last Tuesday has been postponed until next Tuesday at 2:30 o'clock at the home of Mrs. Walter M. Garrard, 60, Muscogee avenue. After the meeting the board will be entertained at a tea.

Luncheon Postponed By Woman's Club

The Atlanta Woman's Club has postponed the luncheon to have been given today in honor of a group of distinguished visitors who are in the city to attend the annual MacDowell festival.

Mr. and Mrs. Lanier Fete Popular Visitors

Among elaborate affairs of last evening was the dinner party at which Mr. and Mrs. J. Hicks Lanier were hosts, complimenting their visitors, Mr. and Mrs. George T. Wofford, of Newark, N. J.

Mr. and Mrs. Wofford, who have been touring Mexico for the past two months, are spending several days in the city en route to their home in New Jersey.

The affair was held in the Mirador room of the Capital City Club and the dinner table was centered with arrangements of pastel-colored flowers in silver bowls. Flanking the central decoration were silver candelabra holding burning pink tapers.

Invited for the affair were a small group of friends of the hosts.

Viking Club To Aid Finnish People.

The Viking Club of Atlanta will meet on Sunday at 3:30 o'clock at the Business and Professional Club rooms at the Georgian Terrace hotel. The hostess is Mrs. Hazel Peterson and the speaker will be Dr. Logan Deckwith, a missionary from China.

Officers elected recently will be installed. D. H. Bodin will succeed A. O. Ohlhaver as president; Mel Olson will replace Ed Karlson as vice president; Frank Hellin will continue as treasurer and A. C. Gage will replace Arnold Ingleman as secretary. A. O. Ohlhaver replaces J. A. Stenfelt as sergeant-at-arms, and Mrs. Edna Stuebing continues as corresponding secretary.

All Scandinavians are invited to attend. Ways and means for helping the Finnish people will be discussed.

Phi Mu Sorority And Phi Delta Theta Give Atlanta Dances

Mrs. Burgess West, an attractive visitor from Cedar Rapids, Iowa, will be central figure at the luncheon given today by Mrs. Newdigate M. Owensby at the Piedmont Driving Club.

Twelve guests have been invited to meet Mrs. West, whose husband is a former Atlantan. Mr. and Mrs. West are visiting their mother, Mrs. Florence Burgess Eckford, at the Georgian Terrace.

Mrs. Rosser Eby entertained at a small dinner last evening at the Georgian Terrace as a complimentary gesture to Mr. an Mrs. West, who were accompanied to Atlanta by Miss Parmela hackel, their daughter.

Numerous informal parties have been given for Mr. and Mrs. West, among these being the dinner given by Mrs. E. S. Booth.

Parties Are Planned For Miss Reynolds

Miss Dorothy Reynolds, of Decatur, whose marriage to Owen McCommons, of Greensboro, will take place March 2, 2:30 o'clock, was honored at a bridge party given by Miss Frances Boyd Jones at her home in Decatur. Miss Reynolds' guests were Misses Mary Frances Boyd, Ann Barwick with John McCall, Ann Barwick with Cook Barwick, Ann Adams with Jim Dunlap, Cordelia Brumby with Earl Wiggins, Margaret Swindle with Almond Spence, Louise Kraft with Claude Green, Sara Mathews with Page Morris, Nell Adams with Reed McLaughlin, Laura Arley with George Ross, Dot Daniel with Jack Meadows, Emily Mitchell with Maylon Clinckscales, Chick Newton with Larry Donovan, Pat Childs with Bob Wright, Mary Page Sargeant with Rason Haverty, Joe O'Brien with Tommy Cawthorne, and Anne Croswell with Mellville Brown.

Phi Delta Theta Dance.

At the Phi Delta Theta dance Saturday evening fraternity members and their dates will be Ernest Vandiver with Connie Roberts, Ed Claxton with Ruth Clodfelter, Harry Horsey with Frances Lassiter, George Grace with Flora Gatewood, Louis Griffeth with Helen Northcutt, Byron Mathes with Mary Freeman, W. T. Smith Jr. with Cecilia Travis, Bob Jordan with Susanne Rogland, Douglas Cunningham with Florrie Rossee, Frank Corry with Mary Thomas, Frank Puckett with Marion Majors, Jim Dunlap with Anne Adams, Fred Griffeth with Louise de Jarnette, Bob Wright with Rose Willingham, Calhoun Bowen with Helen Bateman, John McCall with Peggy Jones, Owen Perry with Virginia Tregone.

Also Bob Howell with Maud Dukes, Bob Carithers with May Smith, Jim Wimberly with Helen Broadman, Jim Owen with Harriett Burke, Bill Keehan with Jane Johnson, Bill Adams with Anne Turner, Alex Cliett with Martha White, Guy Harris with Lela Manning, George Brainard with Martha Steedman, L. E. Hackett with Margaret Swindle, Bob Nowell with Lutrelle Tift, Jack Huckabee with Mrs. Huckabee, Denmark Groover with Lill Baldwin, D. O. Chestnut with Edith Anne Teasley, Ben Howell with Juliet Yearns, Bud Bowen with Marion Rogers, John Beard with Mary Huber, Weyland White with Harriett Clemens, Jase Harris with Mary Little and Thomas Beard with Alyce Walker.

Chaperons will be Mr. and Mrs. T. W. Reed, Dr. and Mrs. Alfred Scott, Mrs. R. E. Foster, Miss Hiram Henley, Mr. and Mrs. Campbell Jones and Mr. and Mrs. John E. Drewry.

Every Saturday Club Postpones Meeting.

The Every Saturday Club will not meet today. The net meeting will be held on February 3.

Atlanta Music Club Entertains Mrs. Vincent Ober at Luncheon

Mesdames McFayden, Stephens Mitchell, R. H. Foster, John M. Slaton Jr., S. D. Gausemel, Asbury B. Greene, John E. Wells, B. D. Smith, Joseph S. Dougherty and Thomas McCleskey.

The honor guest, Mrs. McFayden, is the former Miss Courtney Ross, a popular member of Atlanta society and daughter of Mrs. J. P. Billups. She is the wife of Major McFayden, U. S. army and has recently returned to Atlanta from Washington, D. C., where they were popular figures in military and civilian social circles.

Program Given On Patrick Henry.

Members of the Dolly Madison Society, Children of the American Revolution, sponsored by the Atlanta Chapter D. A. R., received attractive invitations in the shape of black maps of the United States with Washington and Atlanta marked in white, inviting them to the January meeting of the Society at the home of Mrs. Pat Gillen, senior president.

Mrs. Gillen and Betty Spiker, junior president, presided. An interesting program on Patrick Henry was presented.

Mrs. Reuben A. Garland, chairman of the junior group of the Atlanta Chapter D. A. R., conducted the meeting of the Patrick Henry Junior American Citizenship Club. She was assisted by Reuben Garland Jr., president of the club.

Mrs. Gillen was assisted in entertaining by Mrs. Owen McConnell, regent of the Atlanta chapter.

mistress, symbolized the members of the executive board of the Music Club to the instruments of a symphony orchestra.

Seated at the speakers' table, in addition to the honor guests, were Mrs. Harold Cooledge, president of the Atlanta Music Club; Miss Helen Knox Spain, Mesdames Armond Carroll, Howard Smith Jr., Harold McKenzie, Walter Bedard, Jane Mattingly, DeLos Hill, Wilmer Moore, Lillian Gilbreath, Mary Nelson Ream, Hal Davison and Charles Chalmers.

Mrs. Ober made an inspirational address to the assemblage.

A. A. U. W. Meeting

The attention of members of A. A. U. W. is called to a special meeting to be held at 3:15 o'clock Monday at the home of Miss Eloise Moon, 797 Juniper street.

Mrs. Meador Fetes Miss Laura Hill

Mrs. Thomas D. Meador Jr. was hostess yesterday at an elaborate luncheon at the Mirador room of the Capital City Club, complimenting Miss Laura Hill, whose marriage to Dr. Joe Boland will be a brilliant event of February 15.

The luncheon table was overlaid with a handsome cream-colored cloth and centered with a silver bowl filled with pink and lavender flowers.

Invited for the occasion were Misses Hill, Roline Adair, Ethel Erwin, Dorothy Sanford, Beverly Bailey, Marianna Adair, Sarah Smith, Mesdames John Sanford, Steve Barnett and Tom Perkinson, of Amarillo, Texas.

Miss Southerland Will Be Honored.

Miss Sarah Hamilton Southerland, whose marriage to William Penn White, of Americus, will be an event of February, will be feted at a series of parties.

Among the first will be the bridge party at which Mrs. Sam Hewlett will entertain this afternoon at her home on Peachtree road.

Mrs. Harold Martin will be hostess Friday at a tea at 4 o'clock at her home on Normandie road, honoring the bride-elect.

BAILEY'S SUPREME COFFEE
Next Time—Try It

RICH'S MEN'S SHOP STREET FLOOR

MEN'S 2-TROUSER SUITS

CLEARANCE! $27, $30 and 32.50 values! Suitable for year-round wear. All sizes, but not all sizes in all patterns and styles. While 150 suits last! Choice— $23

MEN'S $40 TOPCOATS

Famous English make, by John Shannon—limited number to be closed out at only $25

ALL OTHER SUITS AND TOPCOATS GREATLY REDUCED!

Rich's Men's Shop Street Floor

RICH'S BOOKS CLOSED

Toiletries Sale

Reg. 2.50 Sinful Soul
Provocative perfume in a tiered bottle. Special price 1.29

Woodbury Soap
Reg. 10c cake. Famous Vitamin D Sunshine Soap. 4 for 22c

Calox Plus Dr. West
Calox Tooth Powder and Dr. West Tooth Brush combination. 39c

Prophylactic Tooth Brushes
Reg. 50c Tooth Brushes by Prophylactic with sterilized bristles. 29c

Jergens' Lotion, Cream
Reg. 1.50 combination Jergens' Lotion and Cleansing Cream. 79c

Jergens' Bath Soap
Box of 6 large Bath Tablets in flower odeurs 49c

Jergens' Lotion
Reg. 50c Jergens' creamy lotion for smooth hands 34c

Woodbury Reg. 1.50 Set
Woodbury hand lotion and cleasing cream. Both for ... 79c

Tre-Jur Bath Set
Reg. 1.00 Bath Set, including Bath Salts and Dusting Powder. 59c

Tre-Jur Bath Powder
Reg. 59c Dusting Powder 39c
Reg. 39c Dusting Powder 29c

1.98 Make-up Boxes
Large gilt make-up boxes with inside mirrors and painted floral tops 1.00

Musical Powder Boxes
REG. 2.98 Cloisonne powder boxes with Swiss movements. Old or modern tunes. 1.98

Tek Tooth Brushes
Famous tooth brushes with graduated bristles, medium or hard. Stock up now! 2 for 43c

Reg. 1.95 Hair Brush
OWEN'S hair brushes with the new Exton bristles. 89c

Owen's Tooth Brushes
REG. 25c EACH! Owen's scientifically designed tooth brushes at a 2-for-1 price. 2 for 25c

Reg. 25c Rich's Tissues
500 soft cleansing tissues, pastels, white 19c

Large Size Lavoris
Special size of Lavoris refreshing mouth wash 89c

Reg. 4.98 Hair Brush
Genuine Ceylon Satin-wood backs set with real Boar bristles. While they last 2.49

Squibb Tooth Paste
Giant tube of Squibb's Milk of Magnesia Tooth Paste. 2 for 59c

Rich's Toiletries Street Floor

Miss Gilbert Will Be Speaker At Y. W. C. A. Annual Dinner

The Y. W. C. A. annual dinner meeting on Monday evening, presenting Miss Annie Kate Gilbert, national regional adviser, as speaker, will be held at Rich's tea room, at 6:30 o'clock. Mrs. Philip Graves, Y. W. C. A. president, will preside and introduce honor guests and program leaders.

At this thirty-seventh annual meeting of Atlanta Y. W. C. A., which was organized in 1904, past leaders and life members will be honor guests. These outstanding leaders who served as presidents are: Mesdames Frank M. Inman, Miss Anne Mitchell, Charles Haden, Samuel Lumpkin, W. R. Prescott, S. F. Boykin, Guy Woolford, J. C. Hobart, John J. Eagan, E. M. Underwood, Julian Robinson, Luther Rosser, Emmett Quinn and Miss Anne Mitchell.

Life members are Mesdames Francis Abreu, E. C. Carter, Ida L. Chamberlin, John J. Egan, M. M. Emmert, Thomas K. Glenn, Lee Hagan, Hal F. Hentz, Edward Inman, E. C. Kontz, W. R. Leach, T. B. Lumpkin, Edward Poe McBurney, H. Warner Martin, John Mullin, Quenelle Palmer, William A. Parker Sr., Harry G. Poole, F. M. Robinson, Luther Rosser, Elizabeth T. Winship, T. Guy Woolford, Misses Marion Woodward, Anne Mitchell and Sallie Maude Jones.

Miss Gilbert, who is on the staff of the national board of the Y. W. C. A. in New York, visits southern associations and assists with valuable program suggestions and ideas. In her address, she will follow the general theme of this dinner program, which is "Christian in purpose, all-inclusive in character, the Y. W. C. A. meets the changing needs of Atlanta women and girls." Her inspirational message will present a challenge for greater service in 1940.

No detailed reports will be given of activities, as facts and statistics about each department will be incorporated in an annual meeting folder placed at each plate. Dr. John Moore Walker, rector of St. Luke's church, who is an associate member of the Y. W. C. A., will give the invocation. Dinner music will be played by Miss Trudie Moore, Mrs. Mae Skinner and Mrs. Elmer Barrett. Mrs. Francis Dwyer, chairman of 1939 nominating committee, will introduce new board members for 1940.

Society Events

SATURDAY, JANUARY 27.

Dr. and Mrs. Stephen Barnett Jr., Dr. William Armstrong and Dr. Wadley Glenn entertain at a buffet supper at the home of the latter in Dunwoody for Miss Laura Hill and Dr. Joe Boland.

Mr. and Mrs. Richard Hardwick and Dr. and Mrs. E. D. Richardson entertain at a cocktail party at their home on Brookhaven drive for Misses Mary McGaughey and Anne Harris, debutantes.

Mrs. Van W. Wilkinson entertains at a luncheon in the Mirador room of the Capital City Club for her niece, Mrs. William E. Larned, of New York.

Miss Isabel Couper gives a buffet supper at her home on Westminster drive for Mrs. Alex Leopold, of New York, the guest of Mrs. Anne Couper Guidici.

Mr. and Mrs. Virlyn Moore Jr. entertain at a cocktail party at their home on East Wesley road for their guest, Miss Clarice Haudenshield, of Pittsburgh, Pa.

Miss Anne Marshall Emmert gives a skating party at the North Avenue skating rink between 11 and 1 o'clock.

Mrs. Hubert Merritt gives a bridge-luncheon at her home on LeFayette drive for Miss Helen Tucker, bride-elect.

Mr. and Mrs. Jack Pappenheimer give a cocktail party at the Piedmont Driving Club for their guest, Mrs. Dorothy Barkdull, of New York.

The Zonta Club gives a luncheon at the Henry Grady hotel for Dr. Minnie F. Maffett, of Dallas, Texas.

Janet and Dorothy Smith will give their seventh annual children's matinee and floor show at 5 o'clock at the Henry Grady hotel in celebration of the President's birthday balls.

The Jooss Ballet will be presented in concert at 8:30 o'clock at the city auditorium.

Dinner-dances take place at the Piedmont Driving Club, East Lake Country Club, the Capital City Club and the Druid Hills Golf Club.

The graduating class of June, 1936, at Commercial High school holds a reunion and party at the Y. W. C. A., 37 Auburn avenue, N. E., from 8 till 12 o'clock.

Fulton county woman's division of the President's birthday ball celebration gives a bridge party for the benefit of the infantile paralysis fund in the Dinkler room at the Ansley hotel at 2 o'clock.

Miss Rossie Voight Will Be Honored.

Further honoring Miss Rossie Voight, whose marriage to Charles Gilmore will be an event of February 10, will be the luncheon at which Mrs. Ferol T. Wilcox and Misses Martha Lewis and Addie Ree Patton will be co-hostesses on February 3, at Wistaria Gardens.

Invited are Misses Margaret Nichols, Lerline Brooks, Lucy Hughes, Aileen Crawford, Vera Jamison, Alma Edwards, Peggy Launius, Grace Cannington, Victorine Trotter, Peggy Brooks, Irma Bentley, Nelle Osborn, Henrietta Green, and Mesdames L. R. Siebert, W. W. Noyes, R. C. Moore, Ann Wilder, Frank Campbell and Mary Roberts.

When colds' coughs or sniffles alarm you, get right at such troubles with Penetro . . Faster . . contains 2 to 3 times more medication than any other salve sold nationally for colds' miseries. For help that works both inside and outside . . . Get Penetro.

PERSONALS

Mrs. George Ade, of Tryon, N. C., is visiting Mrs. Henry W. Davis at her home on Clifton road in Druid Hills. Mrs. Ade is the widow of the celebrated author, and is being entertained at informal affairs during her Atlanta visit.

***

Mr. and Mrs. Charlton Ogburn, of New York; Mrs. W. McKnapp, of Savannah, and George Stevens, editor of Saturday Review of Literature, are visiting their parents, Mr. and Mrs. George Stevens, at the Ponce de Leon apartments. Mr. and Mrs. Stevens are recovering from serious attacks of influenza.

***

Mrs. William E. Larned, of New York, is visiting her aunt, Mrs. Van W. Wilkinson, at her home on Peachtree street.

***

Mrs. Alex Leopold, of New York, arrived yesterday to visit Mrs. Anne Couper Guidici at the home of her aunt, Mrs. Frank Farley Jr., on Peachtree street.

***

Miss Mary Starnes and her fiance, Harmon Sands, of Birmingham, Ala., arrive today to visit the latter's parents, Mr. and Mrs. William Gibson Sands.

***

Miss May Gray is spending the week end in Athens, where she will be among the visiting belles attending the Phi Delta Theta dance, which takes place this evening.

***

Mrs. Talbert Cooper and her young son, Talbert Jr., of Cincinnati, Ohio, who have been the guests of the former's parents, Mr. and Mrs. James R. Gray, will leave today for Milledgeville to visit Mr. and Mrs. Joseph C. Cooper.

***

Mrs. Frank Moore Pearson is convalescing from an attack of influenza at her home on Acorn avenue.

***

Mrs. Murray Howard is much improved at her home on East Lake drive.

***

Miss Helen Wynn has returned to Covington, after visiting Miss Sue Morris.

***

Mrs. Harry A. Robertson is ill at her home, 543 Grant street.

***

Miss Adelaide Everhart is ill at Emory University hospital.

***

Mr. and Mrs. J. N. Fisher have returned from a trip to Charleston, S. C.

***

Mr. and Mrs. Bob Kroner, of Nashville, will arrive next week to visit their parents, Mr. and Mrs. Frank Kroner.

***

Mrs. James Gurren has returned from a month's visit to Dade City, Fla.

***

Mr. and Mrs. W. O. Anderson have returned from a visit to friends in Miami.

***

Mr. and Mrs. Russell Jessee and little son, Russell Jr., leave Monday to spend several weeks in Miami and Daytona, Fla.

***

Louis Bresler is in New York city.

***

Mr. and Mrs. Poleman Weekes are at their winter home in Sarosota, Fla., for the season.

***

Roy G. Jones is spending several days in Augusta.

***

Mr. and Mrs. Pierce Chatham announce the birth of a son, William Pierce, January 24 at St. Joseph's Infirmary.

***

Mrs. Ada R. Guthrie is convalescing after an operation at the Georgia Baptist hospital.

***

John E. Smith has returned from Washington, D. C.

Dr. and Mrs. Dudley Will Be Honored.

An interesting social event planned for February 6 is the buffet supper at which Miss Mary Morris will entertain at 6 o'clock at her home on Peachtree road complimenting Dr. and Mrs. J. Glenn Dudley, whose marriage was quietly solemnized in December. Mrs. Dudley is the former Miss Kathryn Barnwell.

The party will precede the brilliant Mardi Gras ball, which the guests will attend at the Piedmont Driving Club later in the evening.

Mr. and Mrs. H. L. Morris will assist their daughter in entertaining and guests will include Dr. and Mrs. Dudley, Mr. and Mrs. Dexter Swanstrom, Mr. and Mrs. Jack Morris, Miss Ruth Layfield, I. N. Willis and the hostess.

Atlanta U. D. C. Meets on Tuesday At Chapter House

Atlanta Chapter U. D. C. meets Tuesday at the chapter house on Juniper street. The board meets at 2 o'clock to discuss finances and will be presided over by the chairman, Mrs. Arthur Allen.

Mrs. T. J. Ripley, the president, will preside over the January meeting, and the same program which was to have been given last Tuesday, will be presented.

Judge Virlyn Moore, the distinguished jurist, will talk on "Robert E. Lee and Stonewall Jackson."

The following chairmen will have been appointed: Mrs. Donald Loyless, reminiscences of the sixties; Mrs. Howard McCall, resolutions, constitution and by-laws; Mrs. H. W. McSarty, membership; Miss Annie Maude Mitchell, wreaths; Miss Kathleen Mitchell, medals and essays; Mrs. McWhorter Milner, War Between the States; Mrs. Andrew Marshall, marking historic spots; Mrs. James E. Miller, custodian of flags; Mrs. J. B. Phillips, Hospital No. 48; Mrs. Odis C. Poundstone, chairman of finance; Mrs. Moreland Speer, chapter memorials; Mrs. R. P. Sweeny, southern literature; Mrs. C. J. Sheehan, Jefferson Davis Memorial Park; Mrs. E. Rivers, Norman V. Randolph; Mrs. B. F. Waller, hospitality; Mrs. Bun Wylie, radio; Mrs. I. Randolph Banks, co-chairman marking, historic spots, and Miss Fairy Nash, Julia Jackson C. of C.

Also Mrs. J. P. Armstrong, Winnie Davis Hall; Mrs. J. B. Anchors, Confederate portraits and flags; Miss Byrd Blankenship, Red Cross; Mrs. S. P. Booth, grounds; Mrs. C. P. Byrd, special entertainment; Mrs. John Beall, better films; Mrs. E. R. Buchanan, benevolence; Mrs. J. S. Dennis, Soldiers' Home; Mrs. A. G. DeLoach, curator; Mrs. G. H. Foust, Emily Hendrick Library; Mrs. M. Herzberg, Margaret A. Wilson C. of C.; Miss Lillian Henderson, Alexander Stevens Memorial; Miss Virginia Hardin, Georgia Day and flags; Mrs. John Hancock, textbooks; Mrs. Marshall Holsenbeck, bulletin; Mrs. Berta Johnson, Mildred Rutherford Histrical Foundation; Mrs. James Erwin, benevolence co-chairman; Mrs. S. F. Knowles, telephone; Miss Lena Long, librarian, and Miss Sally Long, resolutions.

Serving with Mrs. Ripley are: Mrs. Arthur Allen, first vice president; Mrs. Alva Kiser, second vice president; Mrs. William B. Richardson, third vice president; Mrs. Edward Stauverman, recording secretary; Mrs. Lambdin Kay, corresponding secretary; Mrs. Ellis E. Terry, registrar; Mrs. William P. Dunn, treasurer; Mrs. T. J. Watkins, recorder of crosses; Mrs. Henry T. Baker, historian; Mrs. William M. Jenkins, chaplain; Mrs. William J. Poole, auditor, and Mrs. J. Lawrence McCord, parliamentarian.

Inman Park Club Holds Meeting.

The garden division of the Inman Park Woman's Club met recently with Mrs. R. A. Williams, on St. Charles avenue. Mrs. Marian D. Williams presided. Mrs. J. E. Brickman gave a talk on "General Gardening."

Mrs. H. H. Hunnicutt was welcomed as a new member and Mrs. L. L. McMullan, president of the St. Charles Garden Club, was a visitor. The display at the Garden Center was arranged by Mrs. J. H. Rousey after which it was shown at the Inman Park library.

The February meeting will be held at the home of Mrs. O. H. Googe, 490 Sterling street, N. E.

Miss Mary Bishop Will Be Honored.

Mr. and Mrs. John R. Bishop will be hosts this evening from 8:30 to 11:30 o'clock at their home on St. Charles place, complimenting their daughter, Miss Mary Bishop, on her twentieth anniversary.

The attractive belle is a student at Oglethorpe University, where she is a member of the Kappa Delta, social sorority and the Duchess Club, honorary social sorority.

The hosts will be assisted in entertaining by Misses Jane Aldrich, Frances Bone, Mary Brock, Mary Alice Haynes, Mildred McKay, Mary Jane Paine, Marjorie Simpson, and Harriet Wilkie.

Vacationing at Miami Beach, Fla.

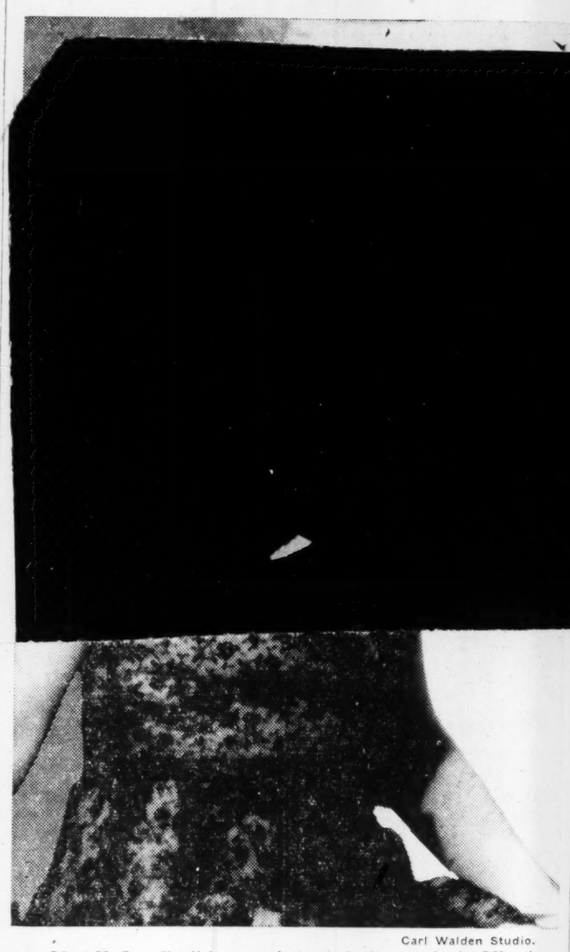

Carl Walden Studio.

Mrs. H. Lee English was photographed recently in Miami, Fla., prior to her departure for an exclusive dinner party given at the Terrace Club. Mrs. English is one of the most popular members of the Atlanta contingent at Miami Beach, where she has been residing ever since last fall.

Emory Sigma Nus To Give Dance

The Sigma Nu fraternity at Emory will entertain this evening at a house dance in honor of the new initiates. The honor guests will be Robert Foster, Hal Harden, Lawrence Frederick and John Miller.

The house will be decorated in fraternity colors with black, white and gold balloons. Downstairs will be an attractive "snake hole" where refreshments will be served.

Sigma Nu alumni, and members of other fraternities and their dates, will be present.

Chaperons will be Dr. and Mrs. W. B. Redmond, Mr. and Mrs. Edwin T. Martin, Mr. and Mrs. Albert Griffin and Dean E. H. Rece.

Members and pledges are John Post, Carter Newsom, Thomas Babington, Orie Myers, Linwood Beck, Ernest Lunsford, Jim Barron, Bob Foster, Jim Gallogly, Bob Rees, Manning Flaumm, Pat Pattillo, Curtis Benton, Harry Cordes, Hubert Hunnicutt, Thomas Paxton, Larry Frederick, Hal Dean, Frank Wood, Joe Tindall, Andy Stanfield, Louis Felder, Hanes Rogers, George Porter, Hal Harden, Bob Evans, Carl Weinmeister, David Webb, Bob Roberts and Charlie Parks.

Young ladies invited are Misses Roslyn Ison, Jenny Wyatt, Hazel Oates, Jean Miller, Anne Martin, Martha Rhodes, Rose Evelyn Courtenay, Virginia Bennett, Mitzi Spring, Charlotte Thomas, Angelique de Golian, Suzanne Huguley, June Boykin, Sarah Rhodes, Dibby Ruth, Betty Loftis, Martha Muse, Madeline Blackwelder, Martha Dunn, Marjorie Reeves, Susie Save, Sarah Pattillo, Betty Jane Watson, Jane Wilson, Mary Alice Whitman, Margaret Nesbitt, Lillian Varn, Jacquilin Smith and Allie Malone.

Meeting Postponed.

Meeting of executive board of the Atlanta Wesleyan Alumnae Club which was to have been held last Tuesday has been postponed until next Tuesday at 2:30 o'clock at the home of Mrs. Walter M. Garrard, 60, Muscogee avenue. After the meeting the board will be entertained at a tea.

Luncheon Postponed By Woman's Club

The Atlanta Woman's Club has postponed the luncheon to have been given today in honor of a group of distinguished visitors who are in the city to attend the annual MacDowell festival.

Mr. and Mrs. Lanier Fete Popular Visitors

Among elaborate affairs of last evening was the dinner party at which Mr. and Mrs. J. Hicks Lanier were hosts, complimenting their visitors, Mr. and Mrs. George T. Wofford, of Newark, N. J.

Mr. and Mrs. Wofford, who have been touring Mexico for the past two months, are spending several days in the city en route to their home in New Jersey.

The affair was held in the Mirador room of the Capital City Club and the dinner table was centered with arrangements of pastel-colored flowers in silver bowls. Flanking the central decoration were silver candelabra holding burning pink tapers.

Invited for the affair were a small group of friends of the hosts.

Viking Club To Aid Finnish People.

The Viking Club of Atlanta will meet on Sunday at 3:30 o'clock at the Business and Professional Club rooms at the Georgian Terrace hotel. The hostess is Mrs. Hazel Peterson and the speaker will be Dr. Logan Deckwith, a missionary from China.

Officers elected recently will be installed. D. H. Bodin will succeed A. O. Ohlhaver as president; Mel Olson will replace Ed Karlson as vice president; Frank Hellin will continue as treasurer and A. C. Gage will replace Arnold Ingleman as secretary. A. O. Ohlhaver replaces J. A. Stenfelt as sergeant-at-arms, and Mrs. Edna Stuebing continues as corresponding secretary.

All Scandinavians are invited to attend. Ways and means for helping the Finnish people will be discussed.

Phi Mu Sorority And Phi Delta Theta Give Atlanta Dances

John McCall, Ann Barwick with Cook Barwick, Ann Adams with Jim Dunlap, Cordelia Brumby with Earl Wiggins, Margaret Swindle with Almond Spence, Louise Kraft with Claude Green, Sara Mathews with Page Morris, Nell Adams with Reed McLaughlin, Laura Artley with George Ross, Dot Daniel with Jack Meadows, Emily Mitchell with Maylon Clinckscales, Chick Newton with Larry Donovan, Pat Childs with Bob Wright, Mary Page Sargeant with Rason Haverty, Joe O'Brien with Tommy Cawthorne, and Anne Croswell with Mellville Brown.

Phi Delta Theta Dance.

At the Phi Delta Theta dance Saturday evening fraternity members and their dates will be Ernest Vandiver with Connie Roberts, Ed Claxton with Ruth Clodfelter, Harry Horsey with Frances Lassiter, George Grace with Flora Gatewood, Louis Griffeth with Helen Northcutt, Byron Mathes with Mary Freeman, W. T. Smith Jr. with Cecilia Travis, Bob Jordan with Susanne Rogland, Douglas Cunningham with Florrie Rossee, Frank Corry with Mary Thomas, Frank Puckett with Marion Majors, Jim Dunlap with Anne Adams, Fred Griffeth with Louise de Jarnette, Bob Wright with Rose Willingham, Calhoun Bowen with Helen Bateman, John McCall with Peggy Jones, Owen Perry with Virginia Tregone.

Also Bob Howell with Maud Dukes Bob Carithers with May Smith, Jim Wimberly with Helen Broadman, Jim Owen with Harriett Burke, Bill Keehan with Jane Johnson, Bill Adams with Anne Turner, Alex Cliett with Martha White, Guy Harris with Lela Manning, George Braungart with Martha Steedman, L. E. Hackett with Margaret Swindle, Bob Nowell with Lutrelle Tift, Jack Huckabee with Mrs. Huckabee, Denmark Groover with Lill Baldwin, D. O. Chestnut with Edith Anne Teasley, Ben Howell with Juliet Yearns, Bud Bowen with Marion Rogers, John Beard with Mary Huber, Weyland White with Harriett Clemens, Jase Harris with Mary Little and Thomas Beard with Alyce Walker.

Chaperons will be Mr. and Mrs. T. W. Reed, Dr. and Mrs. Alfred Scott, Mrs. R. E. Foster, Miss Hiram Henley, Mr. and Mrs. Campbell Jones and Mr. and Mrs. John E. Drewry.

Every Saturday Club Postpones Meeting.

The Every Saturday Club will not meet today. The net meeting will be held on February 3.

Atlanta Music Club Entertains Mrs. Vincent Ober at Luncheon

mistress, symbolized the members of the executive board of the Music Club to the instruments of a symphony orchestra.

Seated at the speakers' table, in addition to the honor guests, were Mrs. Harold Cooledge, president of the Atlanta Music Club; Miss Helen Knox Spain, Mesdames Armond Carroll, Howard Smith Jr., Harold McKenzie, Walter Bellard, Jane Mattingly, DeLos Hill, Wilmer Moore, Lillian Gilbreath, Mary Nelson Ream, Hal Davison and Charles Chalmers.

Mrs. Ober made an inspirational address to the assemblage.

A. A. U. W. Meeting

The attention of members of A. A. U. W. is called to a special meeting to be held at 3:15 o'clock Monday at the home of Miss Eloise Moon, 797 Juniper street.

Mrs. Meador Fetes Miss Laura Hill

Mrs. Thomas D. Meador Jr. was hostess yesterday at an elaborate luncheon at the Mirador room of the Capital City Club, complimenting Miss Laura Hill, whose marriage to Dr. Joe Boland will be a brilliant event of February 15.

The luncheon table was overlaid with a handsome cream-colored cloth and centered with a silver bowl filled with pink and lavender flowers.

Invited for the occasion were Misses Hill, Roline Adair, Ethel Erwin, Dorothy Sanford, Beverly Bailey, Marianna Adair, Sarah Smith, Mesdames John Sanford, Steve Barnett and Tom Perkinson, of Amarillo, Texas.

Program Given On Patrick Henry.

Members of the Dolly Madison Society, Children of the American Revolution, sponsored by the Atlanta Chapter D. A. R., received attractive invitations in the shape of black maps of the United States with Washington and Atlanta marked in white, inviting them to the January meeting of the Society at the home of Mrs. Pat Gillen, senior president.

Mrs. Gillen and Betty Spiker, junior president, presided. An interesting program on Patrick Henry was presented.

Mrs. Reuben A. Garland, chairman of the junior group of the Atlanta Chapter D. A. R., conducted the meeting of the Patrick Henry Junior American Citizenship Club. She was assisted by Reuben Garland Jr., president of the club.

Mrs. Gillen was assisted in entertaining by Mrs. Owen McConnell, regent of the Atlanta chapter.

Miss Southerland Will Be Honored.

Miss Sarah Hamilton Southerland, whose marriage to William Penn White, of Americus, will be an event of February, will be feted at a series of parties.

Among the first will be the bridge party at which Mrs. Sam Hewlett will entertain this afternoon at her home on Peachtree road.

Mrs. Harold Martin will be hostess Friday at a tea at 4 o'clock at her home on Normandie road, honoring the bride-elect.

BAILEY'S SUPREME COFFEE
Next Time—Try It

RICH'S MEN'S SHOP STREET FLOOR

MEN'S 2-TROUSER SUITS

CLEARANCE! $27, $30 and 32.50 values! Suitable for year-round wear. All sizes, but not all sizes in all patterns and styles. While 150 suits last! Choice— $23

MEN'S $40 TOPCOATS

Famous English make, by John Shannon—limited number to be closed out at only $25

ALL OTHER SUITS AND TOPCOATS GREATLY REDUCED!

Rich's Men's Shop Street Floor

RICH'S BOOKS CLOSED

Toiletries Sale

Reg. 2.50 Sinful Soul
Provocative perfume in a tiered bottle. Special price 1.29

Woodbury Soap
Reg. 10c cake. Famous Vitamin D Sunshine Soap. 4 for 22c

Calox Plus Dr. West
Calox Tooth Powder and Dr. West Tooth Brush combination. 39c

Prophylactic Tooth Brushes
Reg. 50c Tooth Brushes by Prophylactic with sterilized bristles. 29c

Jergens' Lotion, Cream
Reg. 1.50 combination Jergens' Lotion and Cleansing Cream. 79c

Jergens' Bath Soap
Box of 6 large Bath Tablets in flower odeurs 49c

Jergens' Lotion
Reg. 50c Jergens' creamy lotion for smooth hands 34c

Woodbury Reg. 1.50 Set
Woodbury hand lotion and cleasing cream. Both for ... 79c

Tre-Jur Bath Set
Reg. 1.00 Bath Set, including Bath Salts and Dusting Powder. 59c

Tre-Jur Bath Powder
Reg. 59c Dusting Powder 39c
Reg. 39c Dusting Powder 29c

1.98 Make-up Boxes
Large gilt make-up boxes with inside mirrors and painted floral tops 1.00

Musical Powder Boxes
REG. 2.98 Cloisonne powder boxes with Swiss movements. Old or modern tunes. 1.98

Tek Tooth Brushes
Famous tooth brushes with graduated bristles, medium or hard. Stock up now! 2 for 43c

Reg. 1.95 Hair Brush
OWEN'S hair brushes with the new Exton bristles. 89c

Owen's Tooth Brushes
REG. 25c EACH! Owen's scientifically designed tooth brushes at a 2-for-1 price. 2 for 25c

Reg. 25c Rich's Tissues
500 soft cleansing tissues, pastels, white 19c

Large Size Lavoris
Special size of Lavoris refreshing mouth wash 89c

Reg. 4.98 Hair Brush
Genuine Ceylon Satin-wood backs set with real Boar bristles. While they last 2.49

Squibb Tooth Paste
Giant tube of Squibb's Milk of Magnesia Tooth Paste. 2 for 59c

Rich's Toiletries Street Floor

If Others Have Success With Reducing Diets, You Can Too!

Valentine Party In Leap Year Is Fun

A Valentine party in Leap Year! What a chance for a lot of romantic games and stunts! And grand fun is this Leap Year version of "Famous Lovers."

Give to each girl a red pasteboard heart, on one side of which is written the name of the feminine half of a pair of famous lovers. Her missing mate? Up to her to lure him out of hiding—in true Leap Year style.

With all the boys gathered round she acts the part of the lady whose name she wears (keeping her heart reversed, of course). First man to guess who she is is her partner.

Juliet wins her Romeo by crying "Wherefore art thou?" Scarlett gets Rhett with a flirtatious fiddle-de-dee," a southern drawl. Carmen lures her toreador with a Spanish dance.

What if no one guesses? The girl exerts her Leap Year privilege of choosing her man outright.

Another Valentine game that's grand fun is "Hearts in Waltz Time." Pin paper hearts here and there on the wall, a heart for each player except one. As you start a popular waltz tune, players start dancing, singly. When after a few measures you stop the music, each player must rush to the wall and put a hand on a heart. The player who finds no heart is dubbed "heartless," retires to a corner.

Now take a heart down—and start the game again. It will end with two players rushing madly for one heart. To the winner give a big heart of candy.

For other exciting Valentine stunts, for lively games for all kinds of parties, see our 40-page booklet, Games for Good Parties. Has amusing ice-breakers, team games, tricks, thrilling fortune stunts, brain-teasers—to play till the crack o' dawn!

Send 15 cents in coins for our booklet, GAMES FOR GOOD PARTIES, to Home Institute, The Constitution, Atlanta, Ga. Write plainly your name, address and the name of booklet.

Flatterer for Matrons

By Lillian Mae.

The illusion of a slim figure depends upon good lines and well-balanced style. Lillian Mae has outdone herself with Pattern 4380—a dream of slenderness come true. Those long, flowing seams at both front and back add inches to your height. And clever hip seams have a double purpose of minimizing your hips and giving effortless extra flare to your skirt. See how carefully gathering is placed at the bustline for gentle softeningf? You'll like the decorative effect of scallops at the neckline—you may scallop the sleeves too for added charm and perch gay bows down the front. You might make the sleeves and sides of the bodice, front and back, in cheerful contrast.

Pattern 4380 is available in sizes 34 to 48. Size 36 takes 4 1-4 yards 39-inch fabric.

Send FIFTEEN CENTS (15c) in coins for this Lillian Mae pattern. Do not send stamps. Write plainly SIZE, NAME, ADDRESS and STYLE NUMBER.

"How DO you manage to have so many smart-looking clothes?" people will ask if your use our new brilliant Lillian Mae PATTERN BOOK before planning your Spring wardrobe. It's a complete fashion picture, with Day and Night Glamour Frocks, Spring Bridal Wear, Charm for Forty-Pluses, Town and Country Modes. There's a Budget Wardrobe, Spring Seasoning for the young set and carnival-gay Cottons. All yours—for the easy sewing! Order a copy NOW! BOOK FIFTEEN CENTS.

Send your order to Lillian Mae, Pattern Department The Constitution, Atlanta, Ga.

The vegetable weevil, accidentally introduced from abroad, now is a pest to nine southern states and California.

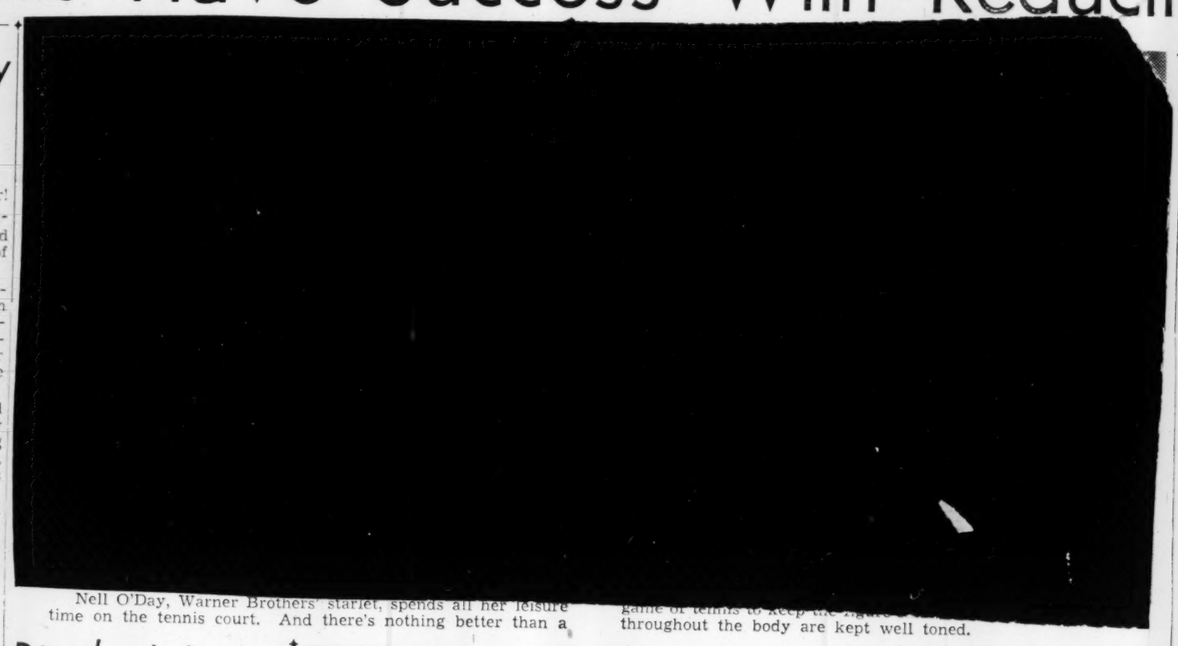

Nell O'Day, Warner Brothers' starlet, spends all her leisure time on the tennis court. And there's nothing better than a game of tennis to keep the figure throughout the body are kept well toned.

Readers' Letters Encourage Reducers

By Ida Jean Kain.

There is nothing that makes you grit your teeth and go on dieting like hearing about others who have finished what you are just starting—and who are delighted with the outcome. The enthusiasm of these women is so genuine that it is always contagious. Today's letters may be all the encouragement you need to carry out your good resolutions to slim down to normal.

The first is from Canada: "Last April my daughter and I decided to follow your weight-reducing diet. At that time, my daughter was 11 years old, five feet tall, and weighed 143 pounds. Now she is 12 years old, five feet two inches tall, and weighs 121 pounds. She looks and feels grand and words cannot express her delight.

"I myself weighed 205 pounds. I am five feet six inches tall and am 40 years old. I am down to 160 pounds and hope to weigh much less by spring!

The next letter is from a reducer in Illinois: "I am glad to report that I have reduced my weight almost to normal. I started just one year ago. I weighed 182 pounds for my height of five feet three inches and now I weigh only 124 pounds. I certainly am pleased with the results! I still watch my calories, but I find I can eat a little more without affecting my weight."

An Oregon reducer has trimmed down from a size 46 to a perfect 36! Her experience will be of keenest interest to those who have a considerable amount of weight to lose: "Last March I received your leaflets and diet material and went right to work counting calories. When I started, I weighed 215 pounds—and today I weigh 153 and buy a size 36 dress where before I bought a 46.

"Like all the rest, sometimes I became discouraged. But I was determined to see the scales go down. It has become fun to plan my menus. Of course, I had to take the joking and kidding that went with it from my friends. But now it is also a fine thing to hear them tell me what a difference they see in me. People I have known most of my life have apologized for passing me on the street without speaking. They didn't recognize me!"

There's room for just one more and it is from a courageous reducer who brought her weight down from 189 pounds. She began her program last February and very sensibly has taken her time. But now she has reached her goal of 135 pounds and says: "There I intend to stay for the rest of my life!"

Slimming shouldn't seem so difficult when you hear from those who have accomplished the seemingly impossible.

BALANCED SLIMMING MENU

	Calories
Breakfast	
Orange juice, 1-2 glass	55
Toast, 2 thin slices	100
Butter, 1 pat, 1-4 inch thick	500
Coffee, clear	
	205
Luncheon	
Beef bouillon	50
Chopped egg and lettuce sandwich, Reducer's mayon.	250
Celery and raw carrot sticks	15
	315
3:30 P. M.	
Glass of skim milk	80
Dinner	
Breaded veal cutlet	250
Baked squash	50
Butter, 1 pat, 1-4 inch thick	50
Stewed tomatoes, 3-4 cup	35
Fresh fruit salad (fruit dressing)	150
Coffee, 1 tbsp. cream, 1 lump sugar	55
	590
Total calories for day	1,190

Send a stamped return envelope to Miss Kain, in care of The Atlanta Constitution, for the leaflet "Reducer's Recipes."

An unused Newfoundland 60-c air mail stamp, one of 30 issued to commemorate the Italian Marchese de Pinedo's trans-Atlantic flight from the colony in 1927, was sold recentl yat auction in London for $1,500.

Ann Rutherford Spends Bonus For Long-Desired Mink Coat

By Sheilah Graham.

HOLLYWOOD, Jan. 26.—Ann Rutherford, on the "Hooray, I'm Alive" set, tells me what she has done with the unexpected bonus of $1,000 given her by Metro for good work on a recent personal-appearance tour. "When I got the check, I said, 'At last I can get a mink fur coat!' So, I added $1,500 to it and bought a dream of a coat for $2,500," says Ann. In answer to my look, she adds, "I suppose I could have bought a coat for $1,000, but this one is really more economical because it will last me fifteen years." I'll come around just before 1955 and see whether she is still wearing the coat. I somehow don't think so—particularly because, as Miss Rutherford adds, "I'm going to be nailed into it. I'll never take it off."

Sprawled on an armchair, next to Miss Rutherford, sits Frank Morgan. He is not quite as exuberant as Ann—with good reason. He sprained his back in his recent auto accident (hence the armchair), and he is studying the photograph of the car after the smash. Did I say car? What once was a car is now a jumble of twisted metal and torn canvas. "I was underneath all that," says Frank, adding—"I'm a slow driver now—only drive fifty miles an hour, unless, of course, I'm in a hurry!"

"Any young man can be a movie actor," says John Payne on the set of "Twinkle, Twinkle, Little Star." "Any man," he adds, "who has the moderate good looks—he doesn't have to be handsome—a good press agent and a small sum of money to keep him from going for a month or two. It's different for a girl. There are more of them trying to get into pictures for one thing, and less demand for them for another. But it's a cinch for a man!"

Payne cites the case of young Forrest Tucker, who came to Hollywood with a wild mass of blond hair—and very little else. "They cut off his hair, gave him a publicity springboard—a romance with Helen Parrish, and the next thing he is playing the 'heavy' in Gary Cooper's picture, 'The Westerner.' The only hard part of breaking into films for a man," continues Payne, "is to stay in after getting the first chance. That's up to the individual man—he has to work, persevere and to be prepared to start all over again maybe six or seven times."

Payne is currently starting again for the third time—he was first ballyhooed as a Goldwyn find, then dropped. Next Warners frothed about how John was going to get all the Dick Powell starring roles. "I bought my way out of that contract," says John. "Warners also cost me $32,000 for a radio contract they wouldn't let me sign." Payne is now cautious and free-lancing. "This way I might strike lucky and get something that will boost me into the big time." He describes his current role as a sort of Jimmy Stewart part—"And," concludes John devoutly, "I pray it will put me in a Jimmy Stewart class in Hollywood."

On the set of "Edison, the Man," Spencer Tracy is giving visitor Woody Van Dyke a check for $100. "It's a bet I had," says Spencer wryly. "I bet Woody that 'I Take This Woman' would never be released." (The Tracy-Lamarr epic goes to the public early in February.) But the subject most on Tracy's mind is the current search for a 12-year-old boy to play Jody in "The Yearling," with Tracy as "Penny."

"Whoever he is—he's a star already," says Tracy. "The part is so sure-fire that the boy should be put under contract for five years right away—without waiting for the picture to be completed." Metro talent scouts are currently combing the country for a boy who fits the Margaret Rawlings' best-seller description. "Three or four years ago Mickey Rooney would have been fine for the part," says Spencer, "but I can't see him cuddling a fawn now—can you?" Not unless "fawn" was the name of a girl!

Ann Rutherford's unexpected bonus was $1,000.

Woman's Quiz

Q. What is the best temperature to store lemons?

A. Store at 50 to 55 degrees Fahrenheit in a humidity of 80 to 85 per cent. Under such conditions lemons can be expected to hold up satisfactorily from two weeks to four months, depending on their maturity and condition when stored.

Q. Is it more encouraging to partner's bid or to bid another suit, or no trump on contract bridge?

A. To bid another suit or no trump. A raise of partner's suit is the weakest response you can make, except to pass.

Q. Please give some suggestions about storing wines.

A. Much wine is spoiled by improper storing. In a house with a cellar, the racks for wine bottles can be built in a dark, cool, well-ventilated corner. The temperature must be even at about 50 degrees Fahrenheight. Apartment dwellers have difficulty in finding a storage space that is uniformly cool. If there is a closet far away from radiators, it may be lined with insulating materials so that wines may be kept there in a fairly satisfactory temperature. The racks should be built either as bins in which the bottles can be piled on their sides, or with notches for individual bottles to lie on their side. It is important to keep wine standing in the necks of the bottles to fully cover the cork. If wines are bought in cases they can be stored by turning the cases on their sides.

Have you a household problem to solve? Write your question clearly, sign your name and address, enclose a three-cent postage stamp and mail to the Woman's Editor of The Constitution's Washington Service Bureau, 1013 13th street, Washington, D. C., for a reply. Three of the most interesting answers will be printed here daily. Don't telephone; write as directed.

Limit of Penalty By Any Revoke Is Two Tricks

By Harold Sharpsteen.

South plays the following problem at notrump and must win seven tricks against any defense. It is South's lead.

N
S—A 10
H—A 9 3
D—
C—10 4 3

W
S—9
H—
D—K J 9 8 5
C—K 7

E
S—K J 8
H—K 6
D—
C—9 6 5

S
S—Q 3
H—7
D—A Q
C—A 8 2

WHAT'S THE LAW?

(a) At the tenth trick it is discovered that one player has 12 cards. The thirteenth card is found in the still pack.

WHAT TO BID?

(b) Partner opens the bidding with one spade. Second hand overcalls two diamonds. What do you bid? You hold:

S—10 9 8 6 D—5
H—K 9 7 5 C—K Q 2 2

Your answer:

DOUBLE-DUMMY.

Answer: South leads the club ace. If West plays the king, two rounds of hearts follow, putting East in the lead with his heart king, South discarding the diamond queen.

If West holds the club king, South leads the spade 3 which North wins, and West is then thrown in with a club. When West leads diamonds, East must make two discards, North discarding the Club 10.

It appears as if the play were to make the diamond ace-queen and that it does not matter whether South starts with club or spade. But, if South leads a spade first, North must lead the clubs and West will discard the club king, so as to avoid being thrown in and being forced to lead diamonds.

SUBJECT TO REVOKE.

Answer: (a) The missing card is replaced in the player's hand and he is responsible for any revoke which might have occurred due to the missing card. The limit of penalty by any revoke, however, is not more than two tricks.

RAISE HEARTS.

Answer: (b) Raise to two hearts holding strong trump support, 1 1-2 honor-tricks, and a singleton diamond. You are ready for any rebid by partner.

'Til tomorrow. . . . .

Mail your bridge problems to Harold Sharpsteen, care of The Atlanta Constitution, and enclose a self-addressed, stamped, three-cent envelope.

First-class hotels, bars and restaurants in Italy have ruled that employes dealing with the public must speak at least two of the three languages, English, French and German, in addition to their native tongue.

Lovely Roses Show Off Your Linens

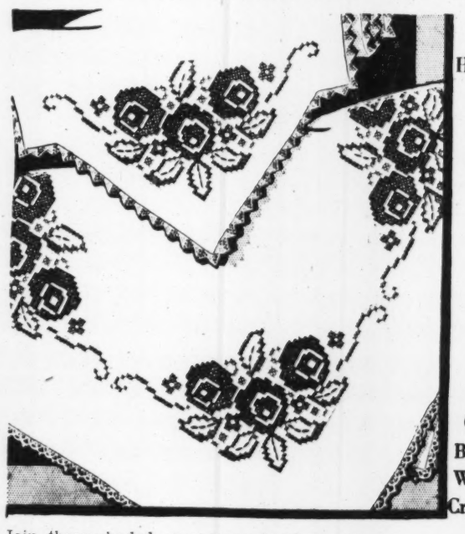

Household Arts by Alice Brooks

Linens Quickly Beautified With Easy Cross Stitch

Join these shaded rose corners on the center of a tea cloth or cross-stitch them on scarf or towel. Pattern 6608 contains a transfer pattern of four 10¼-inch motifs, and eight 2½-in motifs; materials needed; illustrations of stitches; color schemes.

To obtain this pattern send 10 cents in coin to Household Arts Department, The Constitution, Atlanta, Ga. Be sure to write plainly your name, address and pattern number.

TODAY'S CHARM TIP

The Charming Wife permits her husband the leading role every time she can, knowing that her appreciation of him will persuade others that he is worthwhile.

Doctor Believes Calcium a Good Heart Tonic

By Dr. William Brady.

Since the A. M. A.'s council on foods sponsored the report on "The Need for the Addition of Vitamin B1 to Staple American Foods," which refers particularly to a plan to "restore" white bread by doctoring it with a quantity of thiamin—and if that is restoration I'm a Scandinavian—even the plodding practititioners whose thinking is done for them by the Poo-Bah himself are beginning to suspect there may be something in all this chatter about nutritional deficiency in America.

Said Professor Cowgill in that report:

"Students of nutrition now emphasize a greater use of the so-called 'protective foods,' which are primarily milk, green vegetables and fruits." (The professor maybe doesn't care much about eggs.) These foods are excellent sources of calcium (milk and green vegetables) and vitamin C (green vegetables and fruits). However, they do not rate high in vitamin B2, nicotine acid and the other factors of the natural B-complex are so important). If the American people continue to use wheat (here the professor certainly refers not to wheat but to refined white flour, but for some reason or other chooses to be vague) and sugar in amounts currently consumed, simple calculation reveals that, in order to secure the 550 international units of B1 which has been lost during the past century as a result of refinement in milling of wheat, one would be forced to consume tremendous and impossible quantities of these particular 'protective foods'—a daily total of 625 Gm. of friut, 600 Gm. of potatoes, 880 Gm. of other vegetables and 1,260 cc. of milk. This combination is, of course, impossible because of its bulk."

About 453 Gm. in a pound; about 473 cc. in a pint. That wouldn't be at all formidable, so far as the large or Irish quart of milk is concerned, but a pound of and a half of potato is a lot of potato if you have anything else to eat. These hard facts cited by Professor Cowgill should effectually silence the eminent but not well-informed specialists who confidently assure the public that one gets all the vitamins one needs in a fairly balanced and varied diet, that the grocery store or market is the place to buy vitamins.

Calcium, whether taken as food or as a medicine, controls undue nervous and muscular irritability, aids vigrous contraction of the heart muscle, and therefore, in my opinion, should be regarded as a heart tonic, that is, in daily quantities equivalent to the calcium contest of an adequate diet—which, for the ordinary adult, is approximately 15 to 18 grains a day; for the growing child or the expectant mother it should be 20 grains a day or more.

QUESTIONS AND ANSWERS.

Apology to Pharmacy.

Here and there an unthinking druggist may have confused potassium chloride with potassium chlorate, but that such ignorance of primary education in chemistry is an everyday occurrence among pharmacists, as the casual reader might infer from your comments, is hardly fair. (W. F. K.)

Ans.—You are quite right, and I was as unthinking as the incompetent druggist. In one such instance I found that the "druggist" who had assured the reader that it was not potassium chloride but potassium chlorate I meant to suggest was not a pharmacist at all. It was hardly credible that a pharmacist could confuse potassium chloride with potassium chlorate. A medicine salesman is one thing; a pharmacist is a professional man. My apology to Pharmacy for an unwarranted slur on a worthy calling. My face is burning—please consider me properly slapped.

Hydrophobia Phobia.

Daughter, 14, played with neighbor's dog. Four days later dog died, said to have rabies. Daughter said dog grabbed her hand in play but did not bite. Family physician undecided whether she should have Pasteur treatment. (S. H.)

Ans.—If she were my daughter, the answer would be certainly not. Your family physician shows good sense in hesitating to subject the child to the risk of the virus.

Unbidden Guests.

Will you kindly tell me what to do to clean out bedbugs? (Mrs. E. O. S.)

Ans.—Send 10 cents coin and 1-cent-stamped envelope bearing your address, for booklet "Unbidden Guests," which gives instructions for dealing with bedbugs, cooties, fleas, chiggers, flies, ants, spiders, mosquitoes, moths, cockroaches, silverfish, hookworms, ringworms, trichinas, tapeworms, round worms, pinworms, rats, mice or what have you.

Quinine as Home Remedy.

I saw some mention of a folder of yours on various uses of quinine as a home remedy. (G. A.)

Ans.—Send 1 1-2-cent-stamped envelope bearing your address and ask for monograph "Quinine in Modern Medicine."

WORDS OF WISDOM.

The triumphs of a warrior are bound by the narrow theater of his own age; but those of a Scott or a Shakespeare will be renewed with greater and greater luster in ages yet unborn, when the victorious chieftain shall be forgotten, or shall live only in the song of the minstrel and the page of the chronicler.—Prescott.

If you have no table scraper or brush, crumbs may be removed from the dining table with a folded napkin.

MY DAY Life in Washington Like a Goldfish's

By Eleanor Roosevelt.

WASHINGTON.—I lunched yesterday with Mrs. Henry Morgenthau Jr., the wife of the secretary of the treasury. There is always an element of surprise about her lunch table. Every year she manages to have some new central theme for decoration and for entertainment. Last year she had a model of the White House garden in the center of the table and dolls representing various White House ladies in authentic costumes. Guests made little speeches for the dolls about their days in the White House and the relationship of their activities to life today.

Yesterday, in the center of the table, was a huge goldfish bowl with several variegated and fascinating goldfish swimming around in it. In front of each of the guests was a miniature bowl with one lonely fish, which was, however, most active. Mrs. Morgenthau had written verses to me on the theme of my old complaint that life in the White House was somewhat like the life of a goldfish, and she pointed out that, in a lesser degree, some of the women present lived in a goldfish bowl of their own. It may be good for us all to have this experience and it has one advantage—if you have any interests you can gain a wider audience for those interests while the goldfish bowl is yours!

In the afternoon, the ladies attending the Cause and Cure of War Conference came to tea. Mrs. Leach, Miss Thompson and I went from here to their banquet in the evening. Mrs. Carrie Chapman Catt told a story in her own inimitable way. She said it had a moral, but I think it had several morals. Dr. Neilson also spoke with courage and conviction. Though I did not agree with all of his observations, one must applaud and admire the people who take the trouble to think through what they believe and are not afraid to tell others how they feel.

After the banquet, we stopped in at the Mayflower to see the magnificent birthday cake made for the President by the Bakery and Confectionery Workers' International Union, and to greet some of the members of the labor division of the Committee for the Celebration of the President's Birthday.

I am lunching today with the Southern Women's Council, where two of the members of the Council of Young Southerners are coming to talk over their part in the citizenship institute being held here by the American Youth Congress from the 9th through the 12th of February. If the preparations for this institute are as carefully made as now seems probable, I think it will serve as a most useful medium for youth to get in touch with its government and become acquainted with the problems and thinking of youth.

More and more, as I listen to young people talk, I realize the important part played by the public schools in our country. They should have the interest and support in ever community of all citizens in order to make it possible for the teachers to accomplish the maximum of good, particularly along the lines of training for future citizenship. We have done so much to improve the structures in which our children are taught, but because it requires more constant effort on our part to know about the people and the curricula in our schools, we often neglect that most important side of education. Often a great part of the community has no touch with its public schools and this makes the task of the public school teacher doubly hard.

Fat Girl's Present Is Clouded And Her Future Is Black

By Caroline Chatfield.

This world is an increasingly cruel place for the fat gal. Everything is being taken from her but her food, which is something nobody can take. Time was when it was said: Find a fat gal and you find her full of fun, and good humor, because, it was explained, good digestion made good disposition and she had it. She stoked the furnace, burned the fuel, wore the smile of satisfaction and was at peace with the world.

Naturally the fat gal found enormous satisfaction in this line of reasoning; for while she had sacrificed her slim lines she could solace herself with the belief that she was spreading sweetness and light. When she tried on dresses in the shops and found arithmetical progressio going on, season after season, she argued that the jump from size 16 to size 42 didn't really matter since her high spirits and sunny outlook on life were mounting proportionately.

Then along came the doctors warning her that her heart or her pancreas would rebel at the extra freight; and if she didn't cut down on the intake the consequences would be fearful. Following them the fashion experts gave her to understand that they couldn't make her appear young and nifty unless she trained down. The beauty experts backed up the stylists by reminding her that they could beat her, roll her, sweat her, rub her into shape if she would give them a break. And finally squeeze her into a misses' 20, provided the seams could be let out, the armholes enlarged and gussets inserted in places where they could be camouflaged.

Was that not enough? No. There's yet no rest for the weary, winded fat gal. Today they are taking away from her even that which she was supposed to have: good humor. The psychiatrists are preaching to her that she cannot be the belle of the ball so long as she's partridge plump and even if by reason of unusual charm she lands her man, she's likely to lose him when a few extra pounds are added.

Papa, they say, puts his hands in his pockets when he can't reach around wifey's waist. When mama is fat enough to smother papa as he pulls her down on his lap, papa's lap will stand up. The reason being that papa must be the big member of the firm, the strong man in the show and he must be able to twirl the little woman.

So sure are the psychiatrists that avoirdupois spells death to romance, that they are now advising wife hunters to avoid the fat gals, even think twice before they approach daughters of mothers who are fat. Only recently a couple of professors out of Chicago and Cornell Universities have conducted a six-year study of 526 marriages and these philanthropic profs are proclaiming that a fat gal is less likely to be happy in marriage and less likely to make her husband happy than a slim gal.

Verily the fat gal is having taken from her even that which she thought she had: the corner on good nature.

CAROLINE CHATFIELD.

Casual and Charming

By Barbara Bell.

Here's a charming new way to make the simple little frock that you need for business or shopping. Cut on basic shirtwaist lines, this design (1904-B) has a tiny waistline, a softly gathered bodice and a flaring gored skirt that you'll find particularly graceful. Have you a passion for frills, and the personality that calls for them? Then make your dress with a narrow roll collar and finish it, like the sleeves, with organdy ruffles. Are you distinctly a tailored girl, loving classic simplicity? Then make it with narrow, pointed revers.

But as a matter of fact, you'll find this dress so becoming, so easy to make and to wear, that you'll probably want it both ways. It's a year-round style, suitable for every season. Right now choose thin wool, flat crepe or silk print.

Barbara Bell pattern No. 1904-B is designed for sizes 12, 14, 16, 18, 20 and 40. Corresponding bust measurements 30, 32, 34, 36, 38 and 40. Size 14 (32) requires 3¾ yards of 39-inch material without nap; 1½ yards ruffling.

It's smart to sew your own! It's easy to do! Send for our fascinating pattern book. Choose from more than 100 new designs for all occasions and all sizes. Make your own becoming clothes, with these simple patterns. Step-by-step sew chart with each one.

Price of patterns, 15 cents.
Price of pattern book, 15 cents.
Do not send stamps.

Mail orders to Barbara Bell Pattern Department, The Constitution, Atlanta, Ga.

Mrs. Bowen Announces Committees For D. A. R. Convention in Augusta

AUGUSTA, Ga., Jan. 26.—Mrs. Charles W. Bowen Sr., regent of the Augusta chapter, D. A. R., announces the appointment of committees to assist in making plans for the convention of Georgia society of Daughters of the American Revolution. The convention dates are February 29 and March 1 and 2. The presence of national figures connected with the patriotic society will add luster to the brilliant occasion.

Mrs. Bowen, as regent, is general convention chairman. Committees are made up as follows:

Credentials: Mrs. L. O. Ballentine, chairman; Mrs. J. J. Willingham, co-chairman; Mrs. L. V. Stone and Mrs. W. A. Rigsby.

Welcome address: Mrs. A. H. Brenner.

Music: Mrs. W. Edward Clark, chairman; Mrs. G. A. Webb, co-chairman; and Mrs. Glenn Legwen.

Decorating: Mrs. George S. Lombard, chairman; Mrs. A. A. Walden, co-chairman; Mesdames Robert Excell Fry, Ernest B. Merry Sr., Robert Lewis and Lester F. Elliott.

Banquet Thursday night: Mrs. Harry H. Jones, chairman; Mrs. Charles W. Bowen Jr., co-chairman; and the following members of the Junior D. A. R. group: Mesdames Schuyler Clark, Douglas Kersh; F. Leslie Lancaster, Gardiner Weigle, Henry M. Marks Jr. and Ed L. Willingham.

Banquet: Mrs. W. Jones Hatcher, chairman; Mrs. George C. Baird; co-chairman; Mrs. Henry Claussen, Mrs. William F. Bowe.

Doorkeepers: Mrs. J. B. Moore, chairman; Mrs. Robert Wilkinson, co-chairman; Mesdames S. A. Webb, D. R. Webb, H. B. Mealing, J. O. Lawrence, R. J. Videtto, Homer Enfield, William H. Holman, Misses Anna Palmer, Annie Mae Mims, Sunie Rhodes, Bertha Knight, Myrtis McKenzie and Dora Daisy McKenzie.

Information: Mrs. John S. Plaxco, chairman; Mrs. Julian Smith, co-chairman; Mesdames Charles Baker, C. G. Cordle, Freeman McClure, Harry H. Jones, W. Whatley Battey, J. R. Farr, P. F. Robinson, Howard Walker, Glenn Legwen, Misses Terrence Battey and Isabelle Clarke.

Memorial: Mrs. W. A. Adkins.

Meadow Garden tea: Mrs. L. V. Stone, chairman; Mrs. Julian Smith, co-chairman; Mesdames Charles W. Bowen Sr., W. Edward Clark, A. H. Brenner, M. M. MacFerrin, J. J. Willingham, W. A Rigsby, Misses Isabelle Clark and Terence Battey.

Invocation: Dr. M. M. MacFerrin, pastor of the Greene Street Presbyterian church.

Transportation: Mrs. W. A. Adkins, co-chairman; Mrs. H. H. Camp, Mrs. David O. Hamby.

Page to president general: Mrs. Henry M. Robert, Mrs. John W. McElderry.

Page to state recording secretary: Mrs. Edward L. Willingham.

Publicity: Mrs. Howard Walker.

Mrs. King Hostess In East Atlanta

Mrs. W. Frank King entertained at luncheon recently at her home on McPherson avenue, East Atlanta. Covers were laid for Mesdames S. H. Griffin, Roscoe Alred, A. L. Oslin, G. B. Sawyer, Morris Smith and H. J. Bolton.

Mr. and Mrs. Clinton Corley and son, Lamar, are spending the midwinter months in Miami, Fla.

Miss Ann Vincent has as her guest Miss Frances McGinnis, of Cedartown.

Mrs. A. S. Jackson is entertaining this week for her sister, Mrs. F. M. Baldwin, and daughter, Flora, of Panama City, Fla. Mrs. R. E. Pitts and Mrs. J. E. Moultrie, of Columbus, are also guests of Mrs. Jackson.

Mrs. J. Y. Gober entertained at a dinner party recently in compliment to her guest, Miss Julia Martin, of Dahlonega. Covers were laid for Mrs. Clarence London, Miss Julia Martin, Mrs. H. C. Bruce and Mrs. J. C. Murphy.

Mrs. Frank King will entertain members of her sewing club Wednesday with a luncheon.

Dr. and Mrs. J. S. Wilson entertained at bridge Friday evening at their home on Virginia circle.

Mrs. George B. Lyle entertained at a dinner party and bridge Thursday evening, the occasion honoring the birthday anniversary of Mr. Lyle. Guests included members of the Kil Kare Club and a few other friends.

Friendly Twelve.

Mrs. O. P. Jones entertained the members at the Friendly Twelve Club recently at her home on Lexington avenue, S. W.

Games were enjoyed. Prizes were won by Mrs. J. H. Kirk and Mrs. D. D. Bryan. Mrs. Wilmer Anderson, a former member, was a guest.

Mrs. J. H. Kirk will entertain the club at her home on Jonesboro road January 31.

Miss Pappenheimer Will Be Honored

Miss Ann Pappenheimer, popular and admired member of the Debutante Club, continues to be honored at a series of social affairs.

On Saturday, February 3, Miss Pappenheimer will be honor guest at a party to be given by her father, Jack Pappenheimer, who will entertain at the dinner-dance at the Piedmont Driving Club.

Invited are Misses Pappenheimer, George Dargan, Nancy Calhoun, Mary McGaughey, Constance Knowles, Mr. and Mrs. McKee Nunnally, Mr. and Mrs. Jay P. Glenn, Dan Franklin, Walter James, Dr. Hugh Hailey, Dr. Harry Crosswell and Dr. Marvin Mitchell.

Mrs. Lottie Simons To Attend Conference.

Mrs. Lottie H. Simons, state president, Department of Georgia, Auxiliaries, United Spanish War Veterans, will leave today to attend the department presidents' conference, which will convene at national headquarters, 40 G street, Washington, D. C., January 29 and 30. Mrs. Lou Ella Allen, national president, will preside and matters pertaining to the seven-point program of the organization, will be discussed.

Mrs. Simons will also attend the fifteenth Women's Patriotic Conference on National Defense, which will convene on January 31, February 1 and 2 at the Mayflower hotel, Washington, D. C. Judge George A. Eberly, commander in chief, United Spanish War Veterans, will speak.

Mrs. Mildren V. Rhodes, department chief of staff, has issued honor roll blanks to the auxiliaries throughout the state. These blanks must be filled out and returned to Mrs. Mildred V. Rhodes, 198 Westview drive, Athens, Ga., by May 1. The department president, Mrs. Lottie Simons, is offering a silk flag to every auxiliary, that meets this standard, and the flags will be presented at the state convention in Fitzgerald, in May.

Requirements will include: Number of members paying dues; membership increase; per capita tax paid before January 1 and July 1; local needs of veterans and widows; William L. Grayson scholarship fund; reports sent to department reporter; contribution to hiker plaque; number of essays written; drill team expense; observance of Memorial Day; programs on national defense and Americanism; hospital and child welfare work done.

Miss Nancy Moody Becomes Bride Of Blanton Smith at Church Rites

Constitution Staff Photo.

MR. AND MRS. BLANTON SMITH.

Stately white tapers burning against a background of white lilies, fern and gladioli gracefully arranged in white Grecian urns, illuminated the altar at the marriage of Miss Nancy Moody and Blanton Smith, which was solemnized last evening at 8 o'clock before several hundred prominent Atlantans and out-of-town guests assembled at North Avenue Presbyterian church. Dr. William V. Gardner performed the ceremony.

Ushers were Reynolds Moody, of Miami, Fla., and James Moody, brothers of the bride; Boone Anderson, of Dallas, Texas, uncle of the bride, and Dr. Harry Croswell.

Groomsmen were Chan Smith, Ewell Gay, Graham Wright and Peter Mock.

Miss Martie Edwards, of Dallas, Texas, cousin of the bride, was maid of honor. She wore a diaphanous model of ice-blue tulle featuring a close-fitting bodice of gold brocaded satin. Completing her costume was a bouquet of deep red roses and blue delphinium.

Bridesmaids were Mrs. Thornton Deas, Mrs. Stanley Holditch, of Jacksonville, Fla.; Miss Medora Fitten and Miss Mimi Platter. They were gowned alike in models fashioned like that worn by the maid of honor, and carried shower bouquets of pink roses, sweet peas and carnations.

The lovely brunet bride entered with her father, James E. Moody, by whom she was given in marriage, and was met at the altar by the groom and his brother, Crosswell Smith, who served as best man. She was a radiant figure in her wedding gown of lustrous ivory satin, fashioned on princess lines and featuring a square neckline outlined with tiny pleats. The pleating was repeated on the leg-o-mutton sleeves, which extended to form points over the wrists. Her veil of ivory illusion tulle fell from a coronet of exquisite lace, and she carried a white satin prayer book topped with a single white orchid, and showered with valley lilies. The bride's only ornament was a string of pearls and she carried the real lace handkerchief carried by her mother at her wedding.

After the ceremony Mr. and Mrs. James E. Moody, parents of the bride, entertained at a reception at their home in Brookwood Hills for members of the wedding party, immediate families and out-of-town guests. The house was beautified throughout with pastel-shaded flowers and rich greenery.

Mrs. Moody received guests wearing a bouffant model of mist gray net featuring a V-neckline. A shoulder cluster of deep purple orchids completed her attire.

Mrs. Edward E. Smith, mother of the groom, was gowned in mauve pink lace fashioned with a bouffant skirt, and topped with a brief lace jacket. Her flowers were lavender orchids.

Out-of-town guests were Mrs. Giles Edwards, Boone Anderson, Miss Martie Edwards, all of Dallas, Texas; Mrs. W. G. Howell of Lancaster, Texas; Mr. and Mrs. McGavock Hayes, Misses Margaret Hayes and Elizabeth Hayes, all of Nashville, Tenn.

Mr. Smith and his bride left for a wedding trip to points of interest in Florida, Mrs. Smith wearing a modish suit of powder blue tweed with a pale blue chiffon blouse. Her tiny sailor hat was fashioned entirely of powder blue feathers, she wore matching gloves and her bag and shoes were of lizard skin. A single white orchid pinned to her lapel accented her costume.

Upon their return to this city Mr. and Mrs. Smith will take possession of their apartment at 2840 Peachtree road, and will be welcome additions to the young married ranks of society.

O. E. S. Chapter Installs Officers.

North Atlanta Chapter No. 36, O. E. S., installed officers for 1940 at an impressive ceremony recently.

Mrs. Grace Lynn, associate grand matron of Georgia, acted as installing officer, assisted by Miss Ethel Jackson, past grand matron, as grand marshal; Mrs. Beulah Manston, grand chaplain; Mrs. Elizabeth Garnett, grand secretary; Mrs. Kate Massey, grand organist, and Mrs. La Vert Mitchell, grand soloist. Other distinguished guests present were Mrs. G. W. Lindsey, W. H. McLaren and Harry O. Garret, past grand patron of Georiga.

Mrs. Ethyl L. Monroe was installed worthy matron for the chapter, with R. M. Vandegriff, worthy patron. Other officers installed were Mrs. Daisy Marshall, associate matron; J. H. Monroe, associate patron; Mrs. Alma R. Hulsey, secretary; Mrs. Annie Mae Jacks, treasurer; Mrs. Clara Wells, conductress; Mrs. Winnie Maddox, associate conductress; Mrs. Harriett Carpenter, chaplain; Mrs. Thelma Brown, marshal; Mrs. Pauline Maddox, organist; Mrs. Annie Vandegriff, Adah; Mrs. Beulah Burton, Ruth; Mrs. Nannie Mae Marsh, Esther; Mrs. Virginia Marsh, Martha; Mrs. Rosabelle Bell, Electa; Miss Sarah Hancock, warder; L. B. Dennis, sentinel.

Verses to the new worthy matron, were read by the five starpoint officers. A banquet of pink roses was presented Mrs. Monroe by the retiring matron, Mrs. Rosabelle Bell. She also received numerous gifts from her officers and friends.

Mrs. Bell, the retiring matron, was presented an O. E. S. jewel, and C. E. Marsh, retiring patron, a traveling bag, in recognition of their work during the year 1939.

Miss Janie Hunter Is Honor Guest.

A surprise shower was a feature of the luncheon held recently in honor of Miss Janie Hunter, charming bride-elect.

The honor guest was presented many lovely gifts which were arranged on a bride's table featuring a miniature wedding scene lighted with tall white tapers. The guests included Misses Louise Thigpen, Alva Burks, Pauline Allen, Bessie Curran, Christina Penn and Messrs. Marion Cox, Norman Fudge, Earle Hollingsworth, Harry Brown, Wells Hoge, C. T. Tolbert, B. M. Gross, F. M. Weston, L. L. Barnes, A. G. Martin, J. W. Parris, and LeRoy Thrasher.

Other parties planned for Miss Hunter include a luncheon to be given by Mrs. Marion F. Cox today and a miscellaneous shower on Saturday afternoon, February 3, by Miss Christine Meadows and Mrs. J. H. Hewes.

Breakfast To Fete Mrs. Irving Schweppe

A highlight of next Friday will be the breakfast at which Mrs. J. Harrison Hines will entertain at her home on Rivers road, complimenting Mrs. H. Irving Schweppe, of Houston, Texas. Mrs. Schweppe arrives Tuesday to visit her sister, Mrs. Charles T. Pottinger, and will be honored at a number of social affairs during her visit. She is the former Miss Kate Thompson, of Atlanta.

Guests at Friday's affair will be limited to close friends of Mrs. Schweppe.

Mrs. Burgess West Will Be Honored

Mrs. Burgess West, an attractive visitor from Cedar Rapids, Iowa, will be central figure at the luncheon given today by Mrs. Newdigate M. Owensby at the Piedmont Driving Club.

Twelve guests have been invited to meet Mrs. West, whose husband is a former Atlantan. Mr. and Mrs. West are visiting their mother, Mrs. Florence Burgess Eckford, at the Georgian Terrace.

Mrs. Rosser Eby entertained at a small dinner last evening at the Georgian Terrace as a complimentary gesture to Mr. an Mrs. West, who were accompanied to Atlanta by Miss Parmela hackel, their daughter.

Numerous informal parties have been given for Mr. and Mrs. West, among these being the dinner given by Mrs. E. S. Booth.

Parties Are Planned For Miss Reynolds

Miss Dorothy Reynolds, of Decatur, whose marriage to Owen McCommons, of Greensboro, will be an event of February, will be complimented at an informal tea this afternoon at which Mrs. T. J. Wood, Misses Mary Leftwich, Carolyn Wilson and Frances McCurdy will be hostesses at the apartment of Mrs. Wood in the hotel Candler.

Guests will include Misses Dorothy Reynolds, Mildred King, Helen Reynolds, Elizabeth Reynolds, Ruth Anderson, Martha Shields, June Harvey, Marie Willams, Elizabeth DeShong, Helen Wheeler, Martha Carmichael, Elizazeth Smith, Bonnie Scales, Susan Gardner, Evelyn Reynolds and Mesdames M. S. Pixton, John Ridley, M. R. Galloway, Althea Goza, R. W. Dent, C. M. Maynard, David Sinclair, Irene Wells, Herbert Ruff, Tom Johnson, William Campbell, James Perker, Harry Cooper and W. M. Reynolds.

Mrs. Tom Johnson will entertain at a bridge-tea on Wednesday at 4 o'clock, at her home on Oakdale road, honoring the bride-elect. Miss Susan Gardner will be hostess at a dinner party on Friday evening at her home on Fairview avenue, in Decatur, in honor of Miss Reynolds.

Miss Margaret Weems has selected February 3 as the date for the luncheon at which she will be hostess at a downtown tea room, in honor of Miss Reynolds.

Miss Elizabeth Reynolds and Miss Helen Reynolds were hostesses at an informal luncheon recently at their home on Peachtree street in honor of the bride-elect.

Rebekah Lodge Installs Officers.

Officers of Georgia Rebekah Lodge No. 17 were installed by Mrs. Lilian Reid, district deputy, president, as installing officer. She was assisted by officers of the Rebekah Assembly of Georgia: Mrs. Maude Hughes, past president, as deputy marshal; Mrs. Mattie Holt, past president, as deputy warden; Mrs. Berta Durden, vice president, as deputy chaplain; Miss Laura McArthur, past president, as deputy secretary; Mrs. Nell Hamilton, inside guardian, as deputy conductor; Mrs. Mae Garner, deputy treasurer; Mrs. Sadie Smith, deputy inside guardian; Mrs. Alma Petit, musician.

Officers installed were: Mrs. Lillie Fair, past noble grand; Mrs. Cornelia Philips, noble grand; Mrs. Nash Moore, vice grand; Mrs. Bertha Gossett, warden; Miss Evelyn Lanier, conductor; Mrs. Nina Williams, right support to noble grand; Mrs. Lucile Adair, left support to noble grand; Mrs. Mae Roberts, right support to vice grand; Mrs. Clara Sorter, left support to vice grand; Mrs. Berta Durden, chaplain; Mrs. Mary Smith, recording secretary; Mrs. Sarah Davis, financial secretary; Mrs. Maggie Waldrop, treasurer; Mrs. Alma Petit, musician; H. J. Durden, outside guardian; H. J. Bridgewater, inside guardian.

Mrs. Cornelia Philips is a past matron of Electa Chapter No. 6, O. E. S. Mrs. Lillie Fair, past noble grand, was presented gifts from the lodge. Mrs. Lillian Reid presented each installing officer with gifts.

Pen Women Hold Luncheon Meeting.

Individual activity reports featured the January luncheon meeting of the Atlanta branch of the National League of American Pen Women held recently with Miss Helen Knox Spain, president, presiding.

Special visitors included Mrs. Lawrence Willet, guest of Mrs. E. Bates Block; Mrs. Cora Paxon Stuart, guest of Mrs. C. Gainer Turner; Mrs. John Echols, guest of Mrs. A. M. Elton; and Miss Moina Mitchell, of Athens, guest of Miss St. John Barnwell.

Other members present were: Mesdames Ray Emmet, of Cedartown; J. E. Hays, James O. Wynn, Paul Goldsmith, Bonita Crowe, Stewart Clare, Fritz R. Jones and Miss Jessie Hopkins.

Mrs. Alec Brown was welcomed as a new member. Mrs. Thomas Crabtree has been elected treasurer to fill the unexpired term of Mrs. Russel Whitman, who has moved to Kansas.

Leonidas Gallis Christened in Athens.

ATHENS, Ga., Jan. 26.—Leonidas Gallis, eight-month-old son of Mr. and Mrs. Anthony D. Gallis, was christened last Sunday at the Greek Orthodox church here by Rev. Panos Constantinides.

Mr. and Mrs. Chris Anastopoulas, of Atlanta, were the baby's godfather and godmother.

After the ceremony Mr. and Mrs. Gallis entertained the christening guests at a reception at their home.

Mrs. Gallis is the former Miss Yota Economy, daughter of Mr. and Mrs. Charles Economy, of Atlanta.

On a Wishing Chair, Hoping for Happiness

Ronald Reagan and Jane Wyman, sweethearts on and off the screen, culminated their romance with marriage in the Wee Kirk o' the Heather in Glendale, Cal., yesterday. They are shown seated on the wishing chair at the church just after the ceremony.

COUNTY'S OFFICIALS TO MEET AT MORGAN

Special to THE CONSTITUTION.

ARLINGTON, Ga., Jan. 26.—Calhoun county's board of commissioners will be host to a quarterly meeting of the Second District Commissioners' Association at Morgan Tuesday.

Henry T. McIntosh, editor of the Albany Herald, will deliver an address at 10 o'cdock.

At noon the members of the association will be entertained at a dinner.

Mr and Mrs. Estes Entertain S. S. Class.

Mr. and Mrs. M. P. Estes entertained their Sunday school class with their sixth annual waffle supper at their home on Ormewood avenue recently.

Six years ago the Co-Ed Class of Grant Park M. E. church was organized, electing Mr. Estes as teacher and Mrs. Estes as class mother. Since that time it has become a custom for the members to meet in the home of Mr. and Mrs. Estes for an old-fashioned singing and waffle supper once a year.

Present were Misses Betty Hale, Mary Sorrells, Vera McDaniel, Juanita Edwards, Doris McLaurin, Virginia Berry, Anne Estes, Messrs. Reagin Pruitt, J. T. Bennett, Edmond Crumbley, James Penland, Marshall Foley, Rev. L. B. Jones, Rev. Paul Grubbs, Rev. George Armbrister, Mrs. L. L. McLaurin, Mr. and Mrs. C. M. Butler, Mr. and Mrs. Frank Coker, Mr. and Mrs. S. P. Howe, Mr. and Mrs. J. D. Muse, Mr. and Mrs. Tom Penland, Mr. and Mrs. Edward Saye, Mr. and Mrs. B. J. Scott, Mr. and Mrs. B. M. Selfand.

Mrs. Estes was assisted by Mrs. Frank Coker and Mrs. L. L. McLaurin.

Mrs. Glover Plans Party in Decatur.

Mrs. R. P. Glover will be hostess Tuesday at her home on Greenwood place in Decatur at luncheon and bridge.

Mrs. C. R. Shumate will entertain the members of her bridge luncheon club at her home Wednesday.

Barney Barrett Jr. entertained a group of friends at the Skating Casino on North avenue recently in celebration of his birthday.

Mrs. W. S. Williams was hostess this week to the members of her sewing club at luncheon. Covers were placed for Mesdames J. B. Gaddis, Walter Anderson, Leslie Bushfield, William Keller, A. D. Harlan.

Mrs. M. S. Franks entertained the members of her study club this week at her home. Present were Mesdames G. A. Duncan, H. F. Higgins, Henry Robinson, Byron Brooks, Herman Martin, James C. Davis, W. E. Binford, Walter Herbert, B. A. Richardson, William Barron, Roy Kracke, Eugene Jackson, Dave Driscol, W. H. Boswell, James Garfield.

Rainbow Officers Are Elected.

The following officers were elected at a recent meeting of North Atlanta Rainbow Assembly No. 10: Worthy adviser, Charlotte Hestley; worthy associate adviser, Rosagene Marshall; charity, Dorothy Forsythe; Hope, Madelyn Solomon; Faith, Jane Moore; recorder, Virginia Wells; treasurer, Lillian Schumpert; chaplain, Dorothy Chapman; drill leader, Lois Skelton; confidential observer, Winona Thompson; outer observer, Dorothy Duton, and musician, Dora Castellanas.

Choir director, Kathlyn Henson; love, Lucille Vandergriff; religion, Harrietta McElroy; nature, Charlotte Maddox; immortality, Margaret Hendley; fidelity, Muriel McElreath; patriotism, Florena Stewart; service, Ethel Seay; mother advisor, Mrs. Clara Wells.

After a short business meeting there will be a public installation on January 26, at 8 o'clock. Installing officers will be Mrs. Ethel Monroe, grand installing officer; Mrs. R. M. Vandergriff, grand marshal; Mrs. Daisy Marshall, grand chaplain; Mrs. Nora Bell Dodson, grand recorder; Mrs. R. H. Corley, organist, and Mrs. Elizabeth Price, soloist.

JANE WYMAN WED TO RONALD REAGAN

They Ignore Hollywood Pattern for Marriage, Have Quiet Ceremony.

GLENDALE, Cal., Jan. 26.—(AP) A romance born on a movie set was climaxed today in a marriage solemnized in anything but the Hollywood pattern.

Two rising young screen performers, Ronald Reagan, one-time Des Moines, Iowa, sports columnist, and Jane Wyman, pretty St. Joseph, Mo., blonde, chose secluded wee Kirk O' the Heather for the ceremony.

They scorned the two usual motion picture routines—the more favored elopement or a ceremony performed with all the pomp of a premiere.

Only a few friends were on hand for today's nuptials. Matron of honor was the bride's sister, Mrs. Elsie Wyatt. Best man was a close friend of Reagan's, Will Scott, a classmate at Eureka College, Eureka, Ill.

The couple left for a brief honeymoon in Palm Springs, but must return within a few days for picture assignments. They met more than a year ago in the filming of "Brother Rat," and appeared together again recently in sequel.

WOULD-BE 'SCARLETT' NOW IS PROSECUTOR

NEW YORK, Jan. 26.—(AP)—A southern girl who tried out for the screen role of Scarlette O'Hara hao a more weighty role in federal court today at the government counsel table.

She is Mrs. Nell D. McQuillan, 28, the only woman special assistant to the attorney general in the New York office. She helped prepare charges of violating the Sherman anti-trust law against Joseph P. Ryan, 10 fellow officers and members of the International Longshoremen's Association, two of its locals and a local of the Building Teamsters' Union.

COLLEGE HEAD TO SPEAK.

ARLINGTON, Ga., Jan. 26.—George H. King, president of Abraham Baldwin College, Tifton, will be guest speaker Wednesday afternoon, when the Calhoun County Teachers' Association meets in Edison. He will speak on "Understanding Personality Development of the Child." The program for the meeting wi l be arranged by M. W. Branch, superintendent of the Arlington High school. J. A. Pickard, Edison, is president of the association.

lady...here's value!

50 Dresses

hand-picked by Miss Bessie

values $19.75 to $49.75

$15

. . . this is the sort of a dress sale you've wished for a hundred times . . . and is in no way to be confused with the usual "reduced dress event." For lady, every one of these dresses are culled from our smartest dress groups and they're priced to go out because we need the room for our beautiful new merchandise that's piling in.

. . . for instance . . . here are the best-looking daytime dresses . . . pastel sheer woolens sleek and suave . . . stunning dinner dresses (that look like the money) black with lingerie touches . . . and remember you're just apt to pick up a $49.75 value . . . for $15.

. . . we don't know when you've had an event like this . . . we don't know when you'll have one again . . . but lady we do know . . . that here's value.

Fashion Shops
Second Floor

Regensteins
Peachtree Store
. . Atlanta . .

BAILEY'S SUPREME COFFEE
Endorsed by Mrs. S. R. Dull

GIRL AT THE FRONT

Bill Eludes German Pursuers and They Reach the French Air Field Safely

By BOB EDEN.

SYNOPSIS.

Claire Dutton, private secretary to William Cameron, American diplomatic liaison official, rushes from the liner St. Croix at Le Havre as the gangplank is being lowered. Cameron has not arrived from Paris and Claire knows she can't return home without him—"dear Bill," secretly, to her. Back in Paris, she finds she had an extra bag, a duplicate of her overnight bag. At the American embassy, Welles Canford summons Pierre Bornet of the Surete Generale who finds in the bag an inflammable chemical capable of destroying the St. Croix. In Cameron's hotel rooms, Claire finds a slip of paper on which Bill had written her first name three times—and he had always called her Miss Dutton. Musing happily, she goes to her room, to find her overnight bag gone. As she goes to meet Danny Brooks, Bill's newspaper friend, a stranger enters her taxi, tells her Cameron is alive and gave her her compact from the stolen bag. In it is a card reading "Z. Y." Danny introduces he to Maria Herczek, who takes them and Captain Rene Martin and George Roland and his wife to her flat. Noel Yorke, who calls there, proves to be "Z. Y." Sanford tells her Bill is dead but "Z. Y." says he was kidnaped by Nazis because he knows the plans for an Allied offensive. She agrees to fly to Berlin and through Frau Weber instruct Bill to divulge the plans but misstate the zero hour. Her pilot is Rene Martin. Bill escapes, joins Claire at the Weber flat, and they elude Gestapo searchers. Martin picks them up in a clearing in a woods. Nazi planes riddle their ship and they bale out. NOW GO ON WITH THE STORY:

INSTALLMENT XXVIII.

His name came last. Pausing just long enough to shout "here!" as "Hans Weber" was called, he dashed toward ship Number 26 to which he had been assigned.

By the time he reached the plane, the pilot already was climbing into the cockpit, and gestured for Bill to climb into the observer's place behind him. A thrill shot through Cameron as he saw it was a dual control plane. He adjusted his helmet and goggles, tightened his muffler about his neck, and let his right hand slip into his jacket pocket where he had placed the stone.

There was a terrific roar as the planes turned, speeded their motors, and took off in regular order. He blessed his luck again that he was last in the line, and as the mechanics jerked out the blocks from under the wheels and leaped back and his pilot turned the ship to head toward the end of the runway, Cameron leaned forward, the rock grasped tightly in his hand, and swung with all his force back of the Nazi flier's ear.

The pilot slumped over in his seat and Bill dropped back and took hold of the dual controls. The ship barely faltered for an instant, not long enough to be noticed in the gray of the early morning, and Bill headed for the far side of the field where he had told Claire and Rene to wait for him.

A horrible fear flashed through his mind. What if they weren't there? What if they had misunderstood and were at the far side of the field? If they were, then he'd have to take a long chance of taxiing back, hoping that they would leap up from their place of concealment and he could get them aboard before the ground crew discovered that anything was wrong.

His fears were groundless, though. As he purposely waggled his plane in a zigzagg, as he and Rene had agreed upon for a signal, he saw the two of them rise up from the far edge of the field and start toward him.

Swing his plane about to head downwind, Cameron braked the ship to a dead stop and then clambered over into the front cockpit. He hoisted the body of the limp pilot from the seat and dumped it onto the ground just as Claire and Rene came panting up to the side of the plane.

With Bill pulling and Claire boosting, Rene managed to climb into the rear cockpit, and a minute later Claire was in beside him.

"Okay, darling!" the girl cried. "Let's go!"

Already the hangar crew had sensed that something was wrong and a half a dozen men were running toward them as Bill advanced his throttle, released his brakes and the Messerschmidt started to move.

He gave it the gas as far as he dared and the motor roared in response. He began to pick up speed, heading directly at the soldiers running toward the ship. Several had rifles in their hands, and one was carrying a machine gun. Sweeping in their direction, Bill laughed aloud as they flung themselves flat to avoid the charging plane. He hauled back on the stick then and the plane soared into the air.

Over the roar of the motors he heard the wail of a dozen sirens from the hangars as the alarm was sounded, and he knew that soon the air would be full of wireless warnings to the other ships of the squadron.

"I've got maybe 10 minutes leeway," he told himself, "before they pick up the messages, verify them and learn the marking on this ship so that they know which one they are to chase. My smartest move is to start climbing, to get over them, as they'll come sweeping back at low altitudes, looking for me."

He pulled back on the stick and turned up his motor to all it would take. The ship climbed sharply at an angle that threw Claire and Rene violently back against their seats, but when Bill looked around for a moment they were grinning at him and waved.

Rene was taking the cover from a machine gun mounted on the fuselage back of the observer's cockpit, and Cameron took new courage. He knew the French lieutenant would give a good account of himself.

Up, up, up, the plane lifted, the altimeter registering 19,000 kilometres, which Cameron swiftly computed to about 12,000 feet. His ears ached.

In the gray clouds of the morning, he knew visibility at that height would be low, so he leveled off and headed straight for France.

Leaning over the side, he saw a squadron of ships far below him. They had seen him, too, and started to climb. But Bill was so high above them and headed in the opposite direction that he knew they never could catch him.

He had nothing to fear from anti-aircraft batteries, either, as he was well out of their range. The only worry now was being mistaken for a Nazi raider when he got over the French lines and falling victim to French fire before he could identify himself.

Then he remembered what Rene had told him while they were still in the woods. He had asked the Frenchman how he kept from being shot down by his own men.

"I simply waggle my wings and dip the nose of the plane three times," Rene told him.

When Claire leaned forward and punched him in the back about an hour later, Bill glanced back. Rene was gesturing wildly with his good arm and pointing down. Bill thought he saw his lips forming the name, "Metz."

He put the ship into a dive and looked back for confirmation. When Rene nodded, he dropped down rapidly. He leveled off at frequent intervals, waggled his wings and dipped three times, then went into a new dive. Repeating this maneuver, he soon was circling down over what he made out as a large field, which he could plainly see in the light that now was streaming over the eastern horizon.

Circling slowly, the plane settled down. Its wheels touched the runway, it glided toward the hangars and Cameron brought it to a stop.

He ripped off his helmet and goggles and Rene and Claire did the same as a squad of soldiers, bayonets fixed, came rushing toward them.

Rene was immediately recognized, and a cheer went up from the men who assisted the three of them from the plane.

"France!" Claire exclaimed. "We're safe, Bill—all of us, thanks to you!"

He held out his arms and she rushed into them.

It was a gay party at the officers' mess at the air field near Metz later that morning. Bill Cameron had exchanged his Nazi uniform for one of horizon blue lent to him by the commandant who was about his size. Rene was resplendant in his own uniform, although the effect was somewhat spoiled by the fact that one arm was in a black silk sling.

The post doctor had examined his wound, said it was healing nicely and complimented Cameron and Claire on the manner in which they had treated it.

A month's rest, plenty of good food, and Rene will be as good as new," he said, cheerfully.

The commandant's wife had managed to make Claire fairly presentable in one of her own gowns, and although she was a bit larger than the American girl, some skillfully placed pins had accomplished wonders in making the dress fit.

The three of them ate ravenously, their first good meal in days, and afterwards, over cigarets, Rene insisted on recounting for the benefit of the commandant and members of his staff Bill's exploit in stealing the Nazi plane.

It was nearly noon before they could escape from their hosts. Then a staff car and driver were put at their disposal to take them to Paris.

Rene considerately sat with the chauffeur, leaving the back to Claire and Bill.

Continued Monday.

BAILEY'S SUPREME COFFEE
At All Good Grocers.

AUNT HET

By ROBERT QUILLEN.

"It don't take much to please a man. If he has what he likes to eat and gets a little praise and his shirts are ironed right, he's pretty well satisfied."

JUST NUTS

Solution to Yesterday's Puzzle.

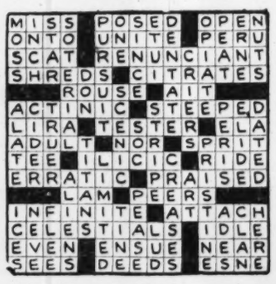

JASPER

By Frank Owen

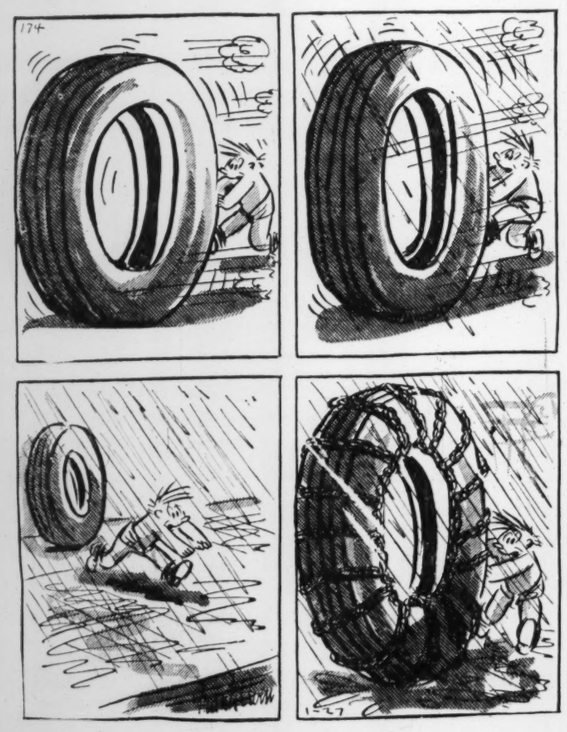

THE GUMPS

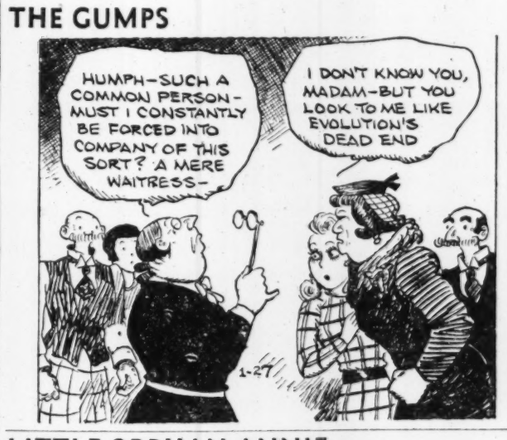

Mamma Is "Outspoken"

LITTLE ORPHAN ANNIE

No Sale

MOON MULLINS

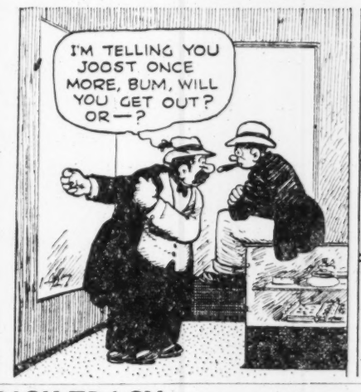

The Boss Gets Canned

DICK TRACY

Little Inky Foot

JANE ARDEN—By Monte Barrett and Russell Ross

Reg. U.S. Pat. Off.

Leave It to Sue

TODAY'S CROSS-WORD PUZZLE

ACROSS.

1 Popular vote.
11 Slav.
15 Renouncer.
16 Region.
17 Having one row of notched edges.
18 Wise men.
19 Nothing.
20 Barter.
21 Roman general.
23 Settlement in northwest Greenland.
25 Believers in a personal God.
27 Vase.
28 French measure.
30 Make an edging.
31 Chalcedonic stones.
33 Looked askance.
35 Refute.
37 Conjunction.
38 Philippine trees.
40 Delay.
41 Group of Gold Coast negroes.
43 Language of western Europe.
45 Pieces of bread.
47 Filmy clouds.
49 Flatfish.
51 Flounder.
52 Exist.
53 Pleasant-visaged person.
56 Contrary person.
57 Instrumental composition.
59 A suffix used in naming acids.
61 Pleasure.
62 Dillseed.
63 Burlesque.
66 Legendary archer.
67 Takes out.
68 Gaelic.
69 Newness.

DOWN.

1 Smooth woolen.
2 Clemencies.
3 Remove hair.
4 Conveyance.
5 Day in a Roman month.
6 Fathered.
7 File used by comb-makers.
8 Inhabitant of southern Europe.
9 Add up.
10 Upright.
11 Identical.
12 Obliteration.
13 Gaze upon.
14 Scotch children.
22 Attacks.
24 Animal tender.
26 Boil slowly.
29 Unimaginative person.
32 King of the Huns.
34 Speck.
36 Aeriform fluid.
39 Mahometan negro's title.
41 Expressive motions.
42 Pallor.
43 Embattles.
44 Principle of heat.
46 Disprove by argument.
47 Land held by feudal householder.
48 One that presses clothes.
50 Smear with birdlime.
54 Scotch court officer.
55 Protein in the castor oil bean.
58 Tamarisk salt tree.
60 Jargon.
64 Beverage.
65 Brown color.

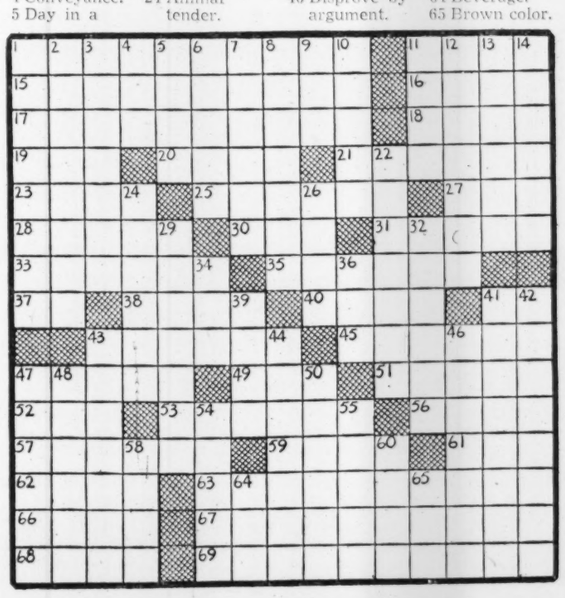

SMITTY

It's a Small World

SUPERMAN—By Jerry Siegel and Joe Shuster

Superman—Super Strength

BO

By Frank Beck

TERRY AND THE PIRATES

Loose Dog

MARY WORTH'S FAMILY —By Dale Allen

Apple Mary and Dinnie

SMILIN' JACK

Gumming Up th' Works

TARZAN— No. 126 Rescue Abandoned

By EDGAR RICE BURROUGHS

CONSTITUTION WANT ADS BRING RESULTS

+ RADIO PROGRAMS +

Today's Hour-by-Hour Calendar

WGST, 890 Kc. WSB, 740 Kc. WAGA, 1450 Kc. WATL, 1370 Kc.

Note: Where no listing is given, last program in preceding listing is continued.

5:45 A. M.
WSB—Merry-Go-Round.

6 A. M.
WGST—Serenade; 6:10, ATLANTA CONSTITUTION NEWS; 6:15, Studio.
WATL—Cowboys; 6:15, Johnny Pierce.

6:30 A. M.
WGST—Almanac; 6:45, Hal Byrnes' Varieties.
WAGA—Yawn Patrol.
WATL—Top of the Morning.

7 A. M.
WGST—Sundial.
WSB—News.
WAGA—News; 7:10, Yawn Patrol.
WATL—News; 7:05, Good Morning Man.

7:30 A. M.
WSB—Studio; 7:45, Merry-Go-Round.

8 A. M.
WGST—Sundial; 8:05, Interlude; 8:10, ATLANTA CONSTITUTION NEWS; 8:15, Baker Man.
WSB—News; 8:05, Penelope Penn; 8:20, News.
WAGA—Breakfast Club.
WATL—News; 8:05, Good Morning Man.

8:30 A. M.
WGST—Carl Hohengarten Presents.
WSB—Norman Cloutier's Music; 8:45, Crackerjacks.
WAGA—Breakfast Club.

9 A. M.
WGST—Strolling Down the Lane.
WSB—The Wise Man; 9:15, No School Today.
WAGA—Al and Lee Reiser; 9:15, Rakov's Music.
WATL—News; 9:05, Jimmy Dorsey's Music; 9:15, Reid Murray's Music.

9:30 A. M.
WGST—National Hillbilly Champions.
WSB—Listen and Learn; 9:45, Enid Day.
WAGA—Movieland Review; 9:35, Charioteers; 9:45, Child Grows Up.
WATL—First Offender.

10 A. M.
WGST—News; 1:05, New England Conservatory of Music.
WSB—News; 10:15, Atlanta Chapter, D. A. R.
WAGA—Norman Cloutier's Music; 10:15, Osborne's Music.
WATL—News; 10:05, Wally Hayes' Music; 10:15, This Wonderful World.

10:30 A. M.
WGST—New England Conservatory of Music.
WSB—Originalities; 10:45, Three Romeos.
WAGA—Kiddie Revue; 10:45, Rev. J. M. Hendley.
WATL—Scripture Studies; 10:45, Richard Himber's Music.

11 A. M.
WGST—Musical Pickups.
WSB—Eastman School Symphony Orchestra.
WAGA—Rev. J. M. Hendley.
WATL—News; 11:05, Chet Ryk's Music.

11:30 A. M.
WGST—Let's Pretend.
WSB—National Farm and Home Hour.
WAGA—Call to Youth; 11:45, Follies.
WATL—Charlie Bennett's Music; 11:45, Enoch Light's Music.

12 NOON.
WGST—ATLANTA CONSTITUTION NEWS; 12:05, America for Americans; 12:10, Chuck Wagon.
WSB—Farm and Home Hour.
WAGA—Follies; 12:15, News.
WATL—News; 12:05, Merry-Go-Round.

12:30 P. M.
WGST—Chuck Wagon.
WSB—News.
WAGA—Al Donahue's Music; 12:40, Metropolitan Opera.
WATL—Merry-Go-Round.

1 P. M.
WGST—Brush Creek Follies.
WSB—Follies.
WAGA—Opera.
WATL—News; 1:05, Interlude; 1:15, Cliff Cameron.

1:30 P. M.
WGST—Baron Elliott's Melodies.
WATL—Gene Krupa's Music.

2 P. M.
WGST—ATLANTA CONSTITUTION NEWS; 2:05, Interlude; 2:10, Columbia Chamber Orchestra.
WSB—Golden Melodies.
WAGA—Opera.
WATL—News; 2:05, Interlude; 2:15, Dick Burton's Music.

2:30 P. M.
WGST—News; 2:35, Vera Brodsky.
WSB—Del Brissett's Music.
WAGA—Opera.
WATL—Cowboy Jack.

3 P. M.
WGST—Bull Session.
WSB—Campus Capers.
WAGA—Opera.
WATL—News; 3:05, Interlude; 3:15, Description of Miami Beach Handicap.

3:30 P. M.
WGST—St. Paul Winter Carnival.
WSB—KSTP Presents.
WAGA—Opera.
WATL—Handicap; 3:45, Swing Session.

4 P. M.
WGST—Columbia Concert Orchestra.
WSB—Reggie Childs' Music.
WAGA—Opera; 4:15, Magic Waves.
WATL—News; 4:05, Sammy Kaye's Music.

4:30 P. M.
WGST—Henry King's Music.
WSB—Airport Reporter; 4:45, Del Courtney's Music.
WAGA—Erskine Hawkins' Music.
WATL—Sammy Kaye's Music; 4:45, WPA Presentation.

5 P. M.
WGST—ATLANTA CONSTITUTION NEWS; 5:05, Catholic Youth Education; 5:20, Dixie Motor Club; 5:25, Interlude.
WSB—Kaltenmeyer's Kindergarten; 5:25, News.
WAGA—Wittman Revival; 5:15, Ozzie Nelson's Music.
WATL—News; 5:05, The Monitor Views the News; 5:15, Sepia Swing.

5:30 P. M.
WGST—World Peace; 5:45, Today in Europe.
WSB—News; 5:45, Bible School Lesson.
WAGA—Renfrew of the Mounted.
WATL—King of Swing; 5:45, Charioteers.

6 P. M.
WGST—Newscast; 6:05, Shall We Dance?
WSB—Bible School Lesson; 6:15, Organ Moods.
WAGA—Message of Israel.
WATL—News; 6:05, Interlude; 6:15, Cats and Jammers.

6:30 P. M.
WGST—Shall We Dance; 6:45, Waltz Time.
WSB—House Party.
WAGA—News; 6:45, Russ Morgan's Music.
WATL—Dinner Dance Music.

7 P. M.
WGST—Gang Busters.
WSB—Uncle Natchel Program.
WAGA—Green Hornet.
WATL—News; 7:05, Dixieland Strings; 7:15, Art Jasper's Music.

7:30 P. M.
WGST—Wayne King's Music; 7:55, News.
WSB—Stop Me If You've Heard This One.
WAGA—NBC Radio Guild.
WATL—Hawaii Calls.

8 P. M.
WGST—Hit Parade.
WSB—National Barn Dance.
WAGA—Al Donahue's Music.
WATL—News; 8:05, Interlude; 8:10, Music Masters.

8:30 P. M.
WGST—Hit Parade; 8:45, Serenade.
WSB—Barn Dance.
WAGA—Jimmy Dorsey's Music.
WATL—Fulton County Jamboree.

9 P. M.
WGST—Serenade; 9:15, Waltz Time.
WSB—Caravan.
WAGA—NBC Symphony orchestra.
WATL—News; 9:05, Swingtime in Dixie.

9:30 P. M.
WGST—In Tune With the Times; 9:45, Musical Varieties.
WSB—Grand Ole Opry.
WAGA—Symphony orchestra.
WATL—Music by Moonlight.

10 P. M.
WGST—Varieties; 10:15, News.
WSB—News; 10:15, Weather Bureau News; 10:18, Little Jack Little's Music.
WAGA—Symphony orchestra.
WATL—News; 10:15, Jack McLean's Music.

10:30 P. M.
WGST—Johnny Hamp's Music.
WSB—Pop Eckler's Jamboree.
WAGA—News; 10:45, Eddie LeBaron's Music.
WATL—Al Donahue's Music.

11 P. M.
WGST—ATLANTA CONSTITUTION NEWS; 11:10, Dick Stabile's Music.
WSB—World's Great Music.
WAGA—Glenn Miller's Music.
WATL—News; 11:05, Tommy Tucker's Music.

11:30 P. M.
WGST—Gene Krupa's Music.
WSB—Blue Barron's Music.
WAGA—Carl Ravazza's Music.
WATL—George King's Music; 11:45, Joe Sanders' Music.

12 Midnight.
WGST—Sign off.
WSB—Sign off.
WAGA—Sign off.
WATL—News; 12:05, Nick Stewart's Music.

12:30 A. M.
WATL—Sterling Young's Music.

1 A. M.
WATL—News; 1:05, Dancing 'Till Dawn.

SHORT-WAVE

BUDAPEST—6 P. M.—Royal Operahouse Orchestra. HAT4, 9.12 meg., 32.8 m.

ROME—6:30 P. M.—News in English; Chamber Music. 2RO, 11.81 meg., 25.4 m.; IRF, 9.83 meg., 30.5 m.

LONDON—7:15 P. M.—"In the Canteen Tonight." GSD, 11.75 meg., 25.5 m.; GSC, 9.58 meg., 31.3 m.

MADRID—7:25 P. M.—News in English. EAQ, 9.86 meg., 30.4 m.

TOKYO—7:50 P. M.—Music. JZK, 15.16 meg., 19.7 m.

BERLIN—8 P. M.—Current Events (English). DXB, 9.61 meg., 31.2 m.; DJD, 11.77 meg., 25.4 m.

PARIS—8:15 P. M.—Radio Sketches. TPB11, 11.88 meg., 25.2 m.; TPA4, 11.71 meg., 25.6 m.

PARIS—10:30 P. M.—News in English. TPB11, 11.88 meg., 25.2 m.

LONDON—10:30 P. M.—"London Log:" Talk by Howard Marshall. GSC, 9.58 meg., 31.3 m.

BERLIN—11 P. M.—News in English. DXB, 9.61 meg., 31.2 m.; DJC, 6.02 meg., 49.8 m.

TOKYO—11:40 P. M.—Report in English-Japanese History Series. JZI, 9.53 meg., 31.4 m.

MOSCOW—2 A. M.—Talk on Soviet Life. RV96, 15.24 meg., 19.7 m.

On the Networks

6:00 P. M.—What's My Name?—nbc-weaf
Radio's Message of Israel—nbc-wjz
People's Platform Talks—cbs-wabc
Trojan Horses, Dramatic—mbs-chain
6:15—Charioteers Quartet—mbs-wor
6:30—Art for Your Sake—nbc-weaf
Dancing Music orchestra—nbc-wjz
The Sky Blazers Program—cbs-wabc
Arthur Hale's Broadcast—mbs-chain
6:45—S. Balter, Sports—mbs-wor-east
7:00—Arch Oboler's Plays—nbc-weaf
The Green Hornet, Drama—nbc-wjz
Gang Busters, Dramatic—cbs-wabc
Name 3—wor-wgn-cklw-weae-wkrc
Dancing Music orchestra—mbs-chain
7:30—Milt Berle Gag Quiz—nbc-weaf
To be announced (30 m.)—nbc-wjz
Wayne King and orches.—cbs-wabc
Hawaii Sends a Program—mbs-wor
7:55—Elmer Davis, News—cbs-wabc
8:00—Youth vs. Age Quiz—nbc-weaf
National Radio Barn Dance—nbc-wjz
The Saturday Hit Parade—cbs-wabc
G. Fisher; Pioneers' Sons—mbs-wor
8:30—"Death Valley Days"—nbc-weaf
Symphonic String orc.—mbs-chain
8:45—Dance Music orch—wabc-only
Saturday Night Serenade—cbs-chain
9:00—Bob Crosby orches.—nbc-weaf
NBC Symp. orc. (1½ hrs.)—nbc-wjz
Tropical Serenade orches.—mbs-wor
9:15—Public Affairs Talk—cbs-wabc
9:30—Dance Music—nbc-weaf-basic
The Grand Old Opry—nbc-red-south
The Gay Nineties in Revue—cbs-wabc
Music by Moonlight orch.—mbs-wor
10:00—Dance and News to 12—nbc-weaf
Dance Music orc. until 1—mbs chain
Dancing orchestra to 1—cbs-wabc
10:30—News and Dancing to 12—nbc-wjz

Radio Highlights

7:00—Gang Busters, WGST.
7:30—Wayne King's Orchestra, WGST.
8:00—Hit Parade, WGST.
8:00—National Barn Dance, WSB.
8:00—Al Donahue's Orchestra, WAGA.
8:45—Saturday Night Serenade, WGST.
9:00—Caravan with Bob Crosby, WSB.
9:00—NBC Symphony Orchestra, WAGA.
10:30—Johnny Hamp's Orchestra, WGST.
11:00—Glenn Miller's Orchestra, WAGA.
11:30—Gene Krupa's Orchestra, WGST.
11:30—Blue Barron's Orchestra, WSB.
12:30—Sterling Young's Orchestra, WATL.

BUSTERS—"Every miner in the coal fields who uses explosives is a possible suspect and there are thousands of them!" The terror behind this cry as it rang out in Wilkes-Barre, Penn., on Good Friday of 1936, following several disastrous explosions—and the tactics employed in tracking down the fiendish bomber, will be recreated in a vivid two-part dramatization on "Gang Busters" over WGST at 7 o'clock tonight.

Details will be related to Colonel H. Norman Schwarzkopf by an officer closely associated with the case. And at least two survivors of the bombings will be present at the studio.

OPERA — Wagner's "Lohengrin," to be broadcast for the first time this season from the stage of the Metropolitan Opera House over WAGA at 12:45 o'clock this afternoon, also will present the Metropolitan's Wagnerian tenor, Lauritz Melchior, in his first matinee broadcast appearance of the season in the title role of Lohengrin.

In the cast are Elisabeth Rethberg, as Elsa of Brabant, Julius Huehn as the nefarious Telramund, and Emanuel List as King Henry.

SERENADE — A program of tunes popular during the last few years will be featured during the broadcast of the popular half-hour musical show, "Saturday Night Serenade," to be heard over WGST at 8:45 o'clock tonight.

Featured on the show will be songs by Mary Eastman, lovely young soprano, and Bill Perry, tenor. The orchestra under the direction of Gustave Haenschen will assist the vocalists.

Prgram music includes:
"All in Favor Say Aye."
"Speaking of Heaven."
"South of the Border."
"Smoke Gets in Your Eyes."
"I Hear a Dream."
"Carioca."
"Little Red Fox."
"Goody Goodbye."

CONCERT—His own arrangement for orchestra of Debussy's piano composition, "L'Isle Joyeuse," made in response to the wish of the composer, has been chosen by Bernardino Molinari for his concert with the NBC Symphony orchestra during its broadcast to be heard over WAGA at 9 o'clock tonight.

The concert also will include Deems Taylor's "Looking Glass" Suite, Haydn's Symphony No. 13, in G Major, and Ravel's Daphnis and Chloe" Suite No. 2.

Your Own Horoscope for Jan. 27th

By ALICE DENTON JENNINGS, Noted Atlanta Chirologist.

What today means to you if you were born between:

March 21st and April 19th (ARIES)—An excellent day to promote personal interests and ask favors. Before 8:36 a. m. favors business, professional, political interests and dealing with employers. Between 8:36 and 7:22 p. m. favors home interests, entertainment, dealings with women and matters of art.

April 20th and May 20th (TAURUS—Be careful with regard to your personal correspondence and personal interviews. Guard against errors in judgment and mistakes.

May 21st and June 20th (GEMINI)—The entire day holds influences that favor public and social relationships.

June 21st and July 22nd (CANCER)—Before 5:47 a. m. and after 8:33 p. m. use caution in travel, dealings in liquids and communications. Between 5:47 a. m. and 8:33 p. m. favors property and home interests.

July 23rd and Aug. 22nd (LEO) The morning hours and until 11:59 a. m. favors family and domestic affairs, for making plans that involve elders, for conferences, agreements and travel. After 11:30 a. m. you should be able to make things move, so get right down to business.

Aug. 23rd and Sept. 22nd (VIRGO)—Before 10:50 a. m. favors travel, making changes, consulting others on important work, making new business connections. After 10:50 a. m. and throughout the remainder of the day and evening, go slowly in making new obligations.

Sept. 23rd and Oct. 22nd (LIBRA)—Not an especially auspicious day for making changes. More will be gained by keeping quite. The evening favors social pleasures.

Oct. 23rd and Nov. 21st (SCORPIO)—Previous to 8:26 a. m. you can rely on your inspiration, for this time favors dealings with those who are eccentric in manner, dealings in liquids and watery substances.

Nov. 22nd and Dec. 21st (SAGITTARIUS)—The entire day favors matters that take a long time to mature, or those things which move more or less in a groove.

Dec. 22nd and Jan. 19th (CAPRICORN)—Between 6 a. m. and 9:49 p. m. is an auspicious time to begin big things in your life that will take time to complete. An auspicious time for matters connected with older people, real estate, mining and property.

Jan. 20th and Feb. 18th (AQUARIUS)—This should be a very pleasant and favorable day until 5:51 p. m. for refined work, affairs that are thought of as being of a light nature, social and artistic ideas. After 5:51 p. m. brings extravagance and exaggeration, and is a time to be cautious in all things.

Feb. 19th and March 20th (PISCES)—New beginnings made today may be surprisingly successful. An excellent day for obtaining better co-operation for business, for plans benefitting others, and for decisions in general.

Map Your Life According to Its Plan

If you would like to have an Astrological chart covering your sign of the Zodiac, THE CONSTITUTION will be glad to send it to you. All that is necessary is to fill in and follow directions in this coupon:

Alice Denton Jennings,
The Atlanta Constitution,
Atlanta, Ga.

I enclose:
1. Self-addressed stamped envelope.
2. Ten cents in coin to cover mailing.

I was born: MONTH _____ DATE _____ YEAR _____

Name _____

Address _____ City _____

You may obtain as many Astrological charts as you wish for your family and friends. There is nothing to do except to send in the birthdate, address, self-addressed stamped envelope and 10 cents in coin to cover EACH birthdate, in accordance with this coupon.

SCOTT'S SCRAPBOOK

By R. J. SCOTT

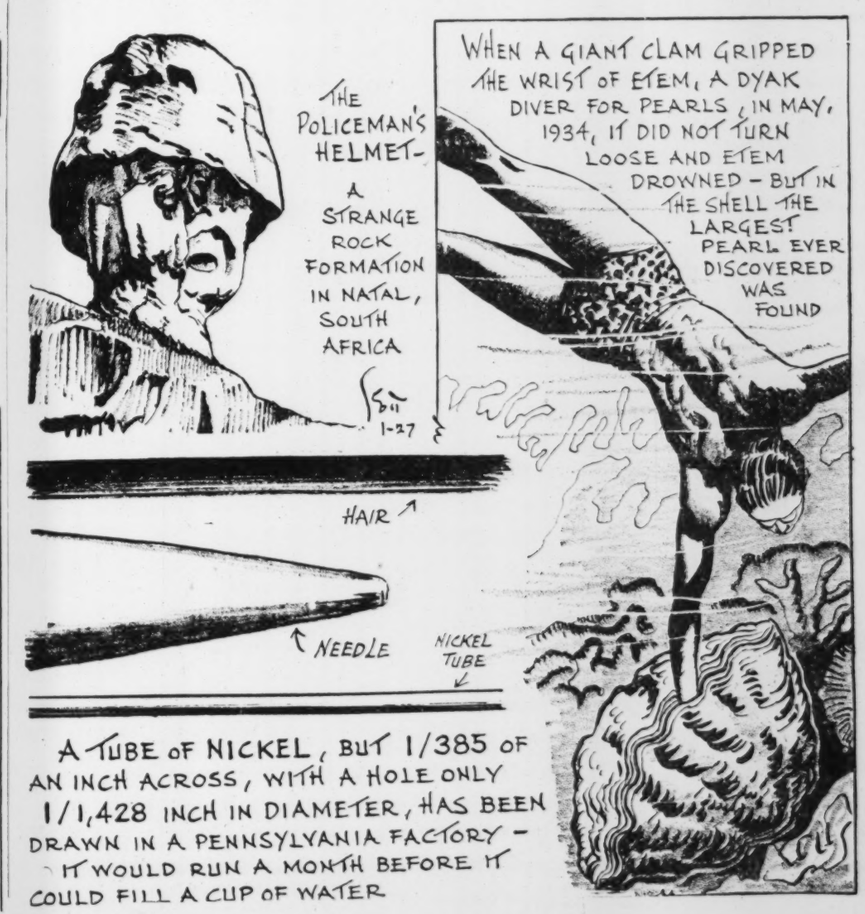

THE CONSTITUTION

CLASSIFIED ADVERTISING

Information

CLOSING HOURS

Daily Want Ads are accepted up to 8 p. m. for publication the next day. Closing hour for the Sunday edition is 8:30 p. m. Saturday.

LOCAL CLASSIFIED RATES

Daily and Sunday rates per line for consecutive insertions:

1 time, per line 29 cents
3 times, per line 22 cents
7 times, per line 20 cents
30 times, per line 16 cents

10% Discount for Cash

Minimum: 2 lines (11 words).

In estimating the space to an ad figure 5 average words for first line and 6 average words for each additional line.

Ads ordered for three or seven days and stopped before expiration will only be charged for the number of times the ad appeared and adjustments made at the rate earned.

Errors in advertisements should be reported immediately. The Constitution will not be responsible for more than one incorrect insertion.

All Want Ads are restricted to their proper classification and The Constitution reserves the right to revise or reject any advertisement.

In answering advertisements, never send original letters of recommendations, as they are seldom, if ever, returned. Always send copies.

Ads ordered by telephone are accepted from persons listed in the telephone or city directories on memorandum charge only. In return for this courtesy the advertiser is expected to remit promptly.

To Phone An Ad
Call WAlnut 6565
Ask for an Ad-Taker

Railroad Schedules

TERMINAL STATION

Schedule Published as information.
(Central Standard Time)

Arrives—	A. & W. P. R. R.	—Leaves
11:35 pm	Montgomery-Selma	6:30 am
11:35 pm	New Orl-Montgomery	
12:45 pm	New Orl-Montgomery	8:50 am
4:55 pm	Montg.-Selma Local	12:45 pm
8:00 am	New Orl-Montgomery	6:00 pm
Arrives—	**C. OF GA. RY.**	**—Leaves**
2:15 pm	Griffin-Macon-Sav.	7:45 am
12 noon	Columbus	8:40 pm
5:55 pm	Macon-Albany-Florida	9:05 am
11:55 am	Griffin-Macon	4:00 pm
6:05 pm	Columbus	4:30 pm
6:30 am	Albany-Florida	6:35 pm
10:05 am	Albany-Tampa-St. Pete.	6:30 pm
10:15 am	Macon-Albany-Florida	7:25 pm
6:05 am	Macon-Savh.-Albany	10:00 pm
Arrives—	**SEABOARD AIR LINE—**	**Leaves**
6:15 pm	Birmingham-Memphis	6:45-am
3:55 pm	N. Y.-Wash.-Rch.-Nor.	12:55 pm
5:10 pm	Athens	8:00 am
12:45 pm	Birmingham-Memphis	4:05 pm
6:20 am	N. Y.-Wash.-Rich.-Nor.	6:30 pm
5:30 am	N. Y.-Wash.-Rch.-Nor.	9:15 pm
Arrives—	**SOUTHERN RY.**	**—Leaves**
8:55 pm	Valdosta-Brunswick	7:00 am
6:10 pm	Bham-Mps-Kan. City	7:00 am
8:00 pm	Detroit-Chicago-Clev.	8:15 am
5:40 pm	Washington-New York	8:25 am
5:35 pm	Jax-Miami-St. Pete	10:10 am
6:20 pm	Cin.-Det.-Cleve.-Chi.	10:30 am
8:35 am	Crescent Limited	1:00 pm
7:30 pm	Rich.-Wash.-New York	1:05 pm
7:45 am	Rome-Chattanooga	1:40 pm
11:50 am	B'ham-Mps.-Kan. City	3:40 pm
10:35 am	Warm Spgs.-Columbus	4:55 pm
10:00 am	Cin.-L'ville-Chi.-Det.	6:08 pm
3:30 pm	Washington-New York	6:20 pm
7:55 am	Jax-Miami	6:20 pm
10:25 am	Miami-Tampa-St. Pete.	6:25 pm
6:55 am	Columbia-Char'n-Wash.	8:00 pm
6:20 am	Jax-Bruns'ck-Miami	8:15 pm
5:35 am	B'ham-New Orleans	11:15 pm
6:05 am	Wash.-N. Y.-Asheville	11:55 pm

UNION PASSENGER STATION
(Central Standard Time)

Arrives—	A., B. & C. R. R.	—Leaves
3:25 am	Jacks'nv'le-Miami-Fla.	12:31 am
3:25 am	C'dele-Fitzg'ld-W'cross	12:31 am
6:50 pm	Cordele-Waycross	7:15 am
6:00 am	W'cs'-Tifton-Tho'sville	9:00 pm
Arrives—	**GEORGIA RAILROAD—**	**Leaves**
5:35 pm	Augusta-Charleston	8:30 am
5:35 pm	Florence-Richmond	8:30 am
6:20 am	Augusta-Florence	8:00 pm
6:20 am	Charleston-Wilm'ton	8:00 pm
Arrives—	**L. & N. R. R.**	**—Leaves**
4:30 pm	Knox. via Blue Ridge	7:15 am
6:30 pm	Knox.-Cin.-Chicago	8:15 am
*6:25 pm	Cin.-Det.-Cl.-Chi. C'bus	10:35 am
8:25 am	Cin.-L'vilie-Chicago	6:25 pm

*Arrives Terminal Station.

Arrives—	N., C. & St. L. RY.	—Leaves
12:26 am	Nash-St. Louis-Chicago	5:30 am
5:50 pm	Mitta.-Cartv.-Cal.-D'ton	10:40 am
5:50 pm	Chat.-Nashv.-St. L.-Chi.	10:40 am
8:20 am	Chat.-Nashv.-St. L.-Chi.	6:45 pm
7:00 am	Chat.-Nashv.-St. Louis	9:15 pm

ANNOUNCEMENTS

Auto Travel Opportunities 1

THE CONSTITUTION advises caution in securing or offering transportation on a share-expense basis. Demand bona fide references as to reliability, character and responsibility of owner or passengers.

DRIVING LOS ANGELES, TAKE 2. SHARE EXP. MA. 0409.

FREE transportation to Los Angeles to young mechanic. 73 Fifteenth St., N. E.

LEAVING for So. Calif. first of week. Take 2. Share expenses. MA. 3620.

Beauty Aids 4

$3 WAVES, $1.50; $5 waves $2, with free hot oil treatment. Tru-Art Beauty Shop, 201 Grand Theater Bldg. JA. 8537.

GUARANTEED permanents, $1 to $10. Robert Fulton Hotel Beauty Shop, JA 8590.

OIL CROQUIGNOLE WAVE — Best in town, $2.50. Mackey's, 66½ Whitehall St., JA. 1057; WA. 0073.

DAVISON'S Basement—Permanents $2.95 to $5.00. WA. 7612. Extension 229.

PERMANENTS, $1.00. Appointments unneces. Reba Beauty Salon, 19½ P'tree.

NINA'S BEAUTY SHOP, 23 ARCADE. JA. 8140. PERMANENTS, $1.50 UP.

Lost and Found 8

Ads Appearing in This Classification Are Broadcast Daily Over Radio Station WGST.

LOST—Cocker Spaniel, vicinity Tuxedo Park; tan, answers to "Brownie." Reward. HE. 4846, CH. 3115.

STRAYED or stolen, vicinity Garden Hills. Male wire-haired terrier. White with black and brown spots. Reward. CH. 3190.

LOST—Lady's diamond ring yellow gold mounting, near Atlanta Athletic Club, Jan. 6. Reward. DE. 1775.

LOST—Lady's yellow gold wedding ring, 7 diamonds. Engraved N. R. O. to C. E. S. Reward. VE. 1607.

LOST—Medium-size male dog, long white hair, black face and ears. "Jocko." Reward. DE. 7750.

LOST—Small coin purse, at Little 5 Points, Friday at noon. Contains about $46. Reward. DE. 7461.

LOST—Black and tan rat terrier. Buckhead section. Reward. CH. 1628.

LOST—Pair rimless glasses in case. Reward. VE. 4774 days.

LOST Friday, lady's Illinois wrist watch. Reward. WA. 8181.

Dressmaking 9

SLIP COVERS, DRAPERIES AND DRESSMAKING $5.00 PER DAY. WILL BRING PORTABLE. HE. 6022.

SLIP COVERS (tailor finish), 3 pieces, $6; one chair, $2.25. Mrs. McNeill, WA. 6798.

SLIP covers, Jan. only, 2 pcs. $4.50. Work guar. Mrs. Fuller, CH. 5868, DE. 3537.

DRESSMAKING, tailoring, fur coats remodeled and lined. Work guar. VE. 8487.

Personals 10

QUITS—Stops liquor habit. Odorless, tasteless, harmless. May's Cut Rate Drug Stores, 114 Whitehall St., S. W.; 239 Peachtree Street.

FREE $10—For names of anyone contemplating bldg., refinancing or modernizing home, if awarded contract. Roles, Inc., JA. 0162.

G. W. T. W. TICKETS, DE. 8777.

PLACE orders now, good seats secured, future shows. Del. C.O.D. small charge.

FOR SALE—G.W.T.W. TICKETS. WELL LOCATED SEATS FOR ALL SAT., SUN. SHOWS AND LATER. DE. 2225.

DR. M. CLYDE WELLS, DENTIST 132½ WHITEHALL ST. JA. 1887.

ANNOUNCEMENTS

Personals 10

DR. C. A. DUNCAN, DENTIST. 135½ WHITEHALL ST. MA. 4537.

CURTAINS LAUNDERED. Mrs. C. R. Smith, 807 Pryor St. MA. 2711.

SPRING tailoring, furs remodeled. Mrs. Fairbanks, 212 13th, N. E. VE. 1259.

G.W.T.W. TICKETS—Good seats Saturday, Sunday, mat. & nights. DE. 8777.

MAKE your dress or suit, 3-hr. classes, day or evening; enroll now. DE. 4032.

BUSINESS SERVICE

Need a Specialist?
Advertisers in this classification are capable of furnishing almost any specialized service required in business or the home—consult with them when in need of expert craftsmen.

Alterations and Building

$5.99 TO $9.59 PER MONTH

WILL modernize your home, add another room or bath; also painting, papering, floor finishing, roofing, no cash necessary. First payment due 30 days after work is finished. Mr. Morris, VE. 7221. Nights JA. 4738.

NO CASH req. Let Roles, Inc., modernize your home. Finance home. JA. 0162.

Accounting

AUDITS SYSTEMS TAX SERVICE W. B. NEWBERRY, JA. 7700.

Bed Renovating

$8.50—INNERSPRING MATTRESS MADE FROM YOUR OLD MATTRESS. IMPERIAL BEDDING CO. WA. 5797.

SQUARE DEAL MATTRESS CO. OLD mattresses into inner springs, $8.50 up. Cotton mattr., $2.50 up. MA. 6109.

SUPERIOR Mattress Co., inner-spring mattresses; day service. HE. 9274.

ATLANTA'S OLDEST RENOVATORS TRIO MATTRESS CO. MA. 2983.

$8.50 INNERSPRING FROM YOUR OLD MATTRESS. EMPIRE, MA. 2068.

MASTER RENOVATORS—SUPER SERV. GATE CITY MATTRESS CO., JA. 3100.

Calcimining, Cleaning, Painting

RMS. tinted $3, material furn., papered $4. Painting. Elijah Webb, RA. 5090.

Cleaning-Papering-Painting

ROOMS tinted, $3.00; papered, $4.00. Paint'g, repair. Robert Webb, RA. 9076.

Contracting

WE fabricate and erect welded steel buildings for every purpose. MA. 0041.

Electric Wiring

C. A. PUCKETT—PROMPT, RELIABLE SERVICE, 18 ROSWELL RD. CH. 3622.

Floors

FLOOR sanding and refinishing. New low prices. Long easy terms. JA. 5383.

Floors, Refinishing

25% DISCOUNT for Jan. Refinished like new. Acme Flr. Finishing Co., WA. 1508.

Furnaces—Cleaning, Repairing

IF YOUR furnace smokes call MA. 4747. Free inspection. Harrison Furnace Co.

Furniture Upholstering

LIVING ROOM SUITES REUPHOLSTERED, $20 UP. EMPIRE. MA. 2068.

General Home Repairs.

PAINTING, papering, carpentry. H. G. Winters, RA. 8260. RA. 1321.

Painting and Decorating

WALLPAPERING, painting, white labor. Satis. guar. Reas. W. J. Steel, MA. 4782.

Papering, Tinting, Painting

PAPERING, painting, plastering, tinting, $1.45; work guar. Davis, JA. 1229.

Papering and Painting

$3 RMS. PAPERED, PAINTING, FLOORS REFINISHED. WHITE LABOR; WORK GUARANTEED. MA. 5537.

Plumbing Supplies

WHOLESALE, retail, buy direct. 197 Central, S. W. Pickert Plumb. Supply Co.

Plumbing, Repairing

PIPE, ALL SIZES, CUT AND THREADED. 44 PIEDMONT AVE., S. E.

Piano Tuning

EXPERT piano tuning and repairs. Lowest prices. Rich's Piano Dept. WA. 4636.

Radio Repairing

BAME'S INC., WA. 5776. Repairs to all makes radios and Victrolas.

Repairing and Painting

GENERAL repairing, painting, interior decorating. W. M. McNorton, WA. 4381.

Roofing.

WE FIX any old roof. Tip-Top Roofers, 208 Marietta St., JA. 3039.

Roofing and Repairing

CHAS. N. WALKER ROOFING CO. "We top 'em all." 141 Houston. WA. 5747.

ROOF repairing by experienced workmen. Capital Roofing Co. 49 Ala. St. JA. 0132.

JOHNS-Manville roofs. Free est. gen'l. rep. Skilled w'kmen. Hartley, RA. 2783.

Roofing, Painting, Repairing.

ROOFING, painting, papering, repairing guttering. W. S. Stroud. RA 1292.

Rug Dyeing

UNSURPASSED cleaning, dyeing, repairing, guar. Floormaster Co., 1320 Spring. VE. 5023.

Signs

ART SIGN CO., 105½ Broad St., S. W. St. Clair Salvant, Mgr., WA. 1912.

Tailoring and Altering

R. B. PLEASANT THE TAILOR. 33 Forsyth St., S. W. JA. 6699.

Tinting, Cleaning, Papering

ROOMS tinted, $3.00; papered, $4.00. Paint'g, repair. Enoch Webb, RA. 1004.

Water Pumps

SALES AND SERVICE. Richter, WA. 6339. 250 Spring St., N. W.

WATER systems installed and serviced. Murphey Eq. Co., 2374 P. de L. DE. 1964.

Window and House Cleaning

NAT. Window Cln. Co. Inc. Floors waxed. Walls, woodwork cleaned. JA. 2100.

EDUCATIONAL

Coaching 11

Hurst Dancing School

SAMPLE lesson free. Regular dance Wed.-Sat. P'tree at North Av. HE. 9226.

EMPLOYMENT

Employment Agency 29

GA. STATE EMPLOYMENT SERVICE. Snow shovelers available. 191 Marietta St., N. W. MA. 9753.

FOR the Better Office Position Register Executive Service Corporation.

Help Wanted—Female 30

WE HAVE now moved to our new location, Witt Bldg., 249 Peachtree St. We have one of the most modern and best equipped schools in the south. Marsh Business College. WA. 8809.

COMB. Comptom., filing, typist. Single, age 24-30. Good salary. NATION-WIDE. 354 Hurt Bldg.

Help Wanted—Male 31

INTELLIGENT man with, professional following. Must have good education, and be capable of dealing with public. See Mr. Dillard, 303 Connally Bldg.

TWO Georgia Tech students for part-time work. Apply 227 Grant Bldg.

Help—Male and Female 32

RESIDENT physician small hospital, large amount surgery; graduate nurse for surgery and charge nurse. Clinic and hospital registry, 1342 Campbellton Rd. RA. 8370.

Help—Instruction 34

JAN. CLASSES FORMING
LEARN BEAUTY CULTURE

AT The South's largest and most complete beauty school. We place our graduates in better shops. Call or write for free booklet. Artistic Beauty Institute, 70½ Edgewood Ave., WA. 2170.

LEARN BEAUTY CULTURE

AT MOLER'S and be placed. Day or evening. Send for free booklet. MOLER COLLEGE, 43½ Peachtree, N. E. JA. 3209.

EMPLOYMENT

Help—Instruction 34

FREE booklet in beauty culture. American School of Beauty, 76½ N. Forsyth.

Help Wanted—Salesmen 36

SALESMEN WANTED

THE largest exclusive health and accident organization in the world has excellent opportunities open in Georgia for men who can sell. Complete line of health and accident full coverage, lifetime and first day benefits, hospitalization. A line that is guaranteed to offer more for the money. Backed by a nation-wide concern which operates in every state and Canada and is over 30 years old. Millions of dollars in assets and over $75,000,000 paid in claims. Liberal commissions. We are expanding our business, so write or call today. Mutual Benefit Health & Accident Ass'n., 501-4 Mortgage Guarantee Bldg., Atlanta.

PRINTING ink salesman who has had previous experience in this line and who has some following to represent aggressive Cincinnati printing ink company which manufactures complete line of lithograph, offset, printing and specialty inks as well as all accessories. Your reply to be received on or before January 30th. Please give telephone number, so as you may be contacted for interview. F-218, Constitution.

DUE to expansion of business have opening for progressive experienced house-to-house salesmen, age 35-50. Must be willing to spend ample time for necessary free training. Do not apply unless you are willing to work and can sell. Apply Friday and Saturday only. Jewel Tea Co., Inc., 16 Third St., N. E.

THE NATIONAL Cash Register Co. has opening in Atlanta for accounting machine salesman, age 25 to 35, knowledge of accounting essential. College graduate preferred. Interview by appointment only. Mail letter to 511 Peachtree St., N. E., stating fully your qualifications; also address and phone number.

TO SELL nationally known and advertised line of mechanics quality hand tools. Protected territory, liberal commission. Opportunity to make connection with progressive organization. Must have car. Write OTC, 126 East Fifth St., Charlotte, N. C.

FRUIT trees and shrubbery for sale. Salesmen wanted. Write to Concord Nurseries, Dept. 39, Concord, Ga.

Trade Schools 39

YOUNG MEN—Learn BARBERING at MOLER'S and be placed. Day or evening. Call or write for free booklet. 43½ Peachtree, N. E., JA. 3209.

Sit. Wanted—Female 40

YOUNG LADY, fine character, desires work in private home as companion or domestic work for living expenses while attending Sou. Bus. University. JA. 2164.

Situation Wanted—Male 41

EXPER. accountant will keep light general ledger accounts, part-time work. Salary reas. RA. 6247. N-304, Constitution.

COLORED

Help Wanted—Female 42

Call MA. 3704, Fried Agency

Reliable Cooks, Maids, 619 Washington.

IF YOU NEED cooks, maids, butlers, chauffeurs, call Fannie Brown, MA. 3781.

EXP. Tearoom cook, $8. No Sun. work. 15 plain cooks. 442 Forrest Ave.

Help Wanted—Male 44

EXPERIENCED CAFETERIA BAKER AND PASTRY COOK. 75½ HUNTER.

Situations Wtd.—Male 47

WANT job, butler, chauffeur, janitor, laborer, porter, ydman. Rfs. RA. 4233.

FINANCIAL

Business Opportunities 50

CAFE—Cleanest little place in town. Well equipped. Doing $20 day. Rent $15; $200 buys.
REALTY-BUSINESS EXCHANGE, INC., Grant Bldg. JA. 5175.

STORAGE GARAGE—Close in, rent $175; clear profit $175. Price $750. Southern Business Brokers, Volunteer Bldg., MA. 5777.

WAGON wheels, drive-in, chicken, steak dinners. Roswell Rd. Lot 300x300. Best location in Atlanta, good business. Must leave account other business. CH. 9162.

SMALL manufacturing plant for sale; wonderful opportunity. Address P-307, Constitution.

HIGH-CLASS beauty shop in business 15 yrs.; very suc. Reas. P-406, Constit.

CAFE—Beer, everything complete, cheap for cash. 1701 Howell Mill road.

TO BUY OR SELL a business call Ford & Kirkland, WA. 1474.

LUNCH ROOM, close in, plenty business, $100 cash handles. JA. 0887, DE. 2806.

Loans on Real Estate 52

$750 AND up to build, modernize, refinance. No appl'n fee. Standard Fed. S. & L. Ass'n., Healey Bldg. MA. 6619.

LOANS $300 up. No commission, 6% and 7%. American Sav. Bk., 140 P'tree.

90% FHA LOANS ON HOMES. Jefferson Mortgage Corp., WA. 0814.

6% MONTHLY LOANS, white or colored property. Moon, 424 Arcade. MA. 8962.

ODD amounts, $250, $500, $1,000, $1,500, straight or monthly. Jones, WA. 7900.

UNLIMITED funds for new homes, or refinancing homes. P-238, Constitution.

"WE MAKE REAL ESTATE LOANS." Atlanta Federal Savings & Loan Ass'n.

LOANS on acreage, Fulton, adjoining counties. Ralph B. Martin Co., WA. 0627.

Purchase Money Notes 54

FIRST mortgage purchase money notes bought. American Sav. Bk., 140 P'tree.

Loans on Mortgages 56

Southern Federal Savings & Loan Ass'n. Mr. Taylor, Hurt Bldg. MA. 1935.

Financial 57

AUTO LOANS

CAR NEED NOT BE PAID FOR
NEW COMPANY—
8% NEW PLAN 8%
$10.00 to $1,000.00

1. 1928 TO 1940 MODELS
2. 5-MIN. SERVICE
3. REDUCE YOUR PAYMENTS
4. GET EXTRA MONEY
5. BANK-LIKE SERVICE
6. LEGAL RATES
7. NO EXTRAS—NO FEES
8. NO PAYMENTS TILL MARCH
9. 24 MONTHS TO PAY
10. NO RED TAPE
11. PAYMENTS TO SUIT
12. NO CO-SIGNERS
13. NO ENDORSERS
14. STRICTLY CONFIDENTIAL

PARK FREE ON OUR LOT NEXT DOOR

COMMERCIAL AUTO LOAN CORP.
113 SPRING ST., AT POPLAR
JA. 4343

A-U-T-O LOANS

EASIEST AND QUICKEST FOR THE MONEY YOU NEED.

AUTO LOANS & SALES, INC.
249-53 Spring, N. W.

CONFIDENTIAL loans up to several hundred dollars—simplified method. Community Loan & Investment Corp. 83½ Broad St., N. W., Second Floor. 41 Marietta St., Cor. Forsyth St. 96 Alabama St. Connally Bldg.

MONEY
ON your car, furniture, indorsements. ADAIR-LEVERT, INC. 408 Atlanta National Bank Bldg. Ala. and Whitehall Sts.

LOANS, $60 to $1,000. Southern Discount Co., 220 Healey Bldg. WA. 4122.

NEW LOW RATES, $5 to $50. Georgia Securities, Inc. 429 Grant Bldg.

8% AUTO LOANS. Phoenix Auto Finance, 70 Spring St., Opp. Term. Sta.

MASTER LOAN SERVICE. 212 HEALEY BLDG. WA. 2377.

SO says Mr. McCollum: If you need $60 to $1,000, see me at 12 Pryor St., S. W.

LOANS, 8%. Atlanta Loan Service, 318 Volunteer Bldg. WA. 5550.

FINANCIAL

Financial 57

DON'T BORROW

before first consulting Atlanta's oldest and largest exclusive auto loan company. Thousands of satisfied customers and years of fair dealing are our best recommendation to you.

Borrow at Lowest Rates
No Fees—8%—No Extras

LIBERAL APPRAISALS

APPROXIMATE LOAN VALUES

	1934	1935	1936	1937	1938	1939
Ford	$150	$200	$275	$400	$500	$600
Chevrolet	175	225	300	400	500	600

Loans on Any Make, Year or Model

IMMEDIATE SERVICE
(No Returning—No Delays)
Car Need Not Be Paid For

To Borrow
$25-$50-$75-$100-$200-$300-$500

If you need cash, or payments reduced, or both, our "Customer Service Plan" of minimum payments, and terms as long as needed to repay, can be arranged to all worthy car owners.

Borrow With Confidence

Aetna Auto Finance

Spring at Harris—Ground Floor Corner (Convenient Parking at All Times)

513 VOLUNTEER BLDG.
MONEY FOR SALARIED PEOPLE.

UNIVERSAL AUTO LOAN CO.
182 Spring, N. W., Cor. Carnegie Way.

Loans, Personal Property 60

LOANS on diamonds, jewelry, luggage, etc. Star Loan, 227 Mitchell. JA. 0350.

Salaries Bought 61

CAN YOU USE MORE
MONEY
NO COLLATERAL
NO ENDORSERS
NO MORTGAGE
Applications Taken By Phone—WA. 5369.
NU-WAY
212 PEACHTREE ARCADE

UP TO $50
IN FIVE MINUTES
Just Your Signature
POPLAR FINANCE CO.
OPP. OLD POST OFFICE
81 POPLAR ST., N. W.

We Do Business on a
"LIVE AND LET LIVE BASIS"
$5 to $50
At Once
FRANKLIN FINANCE CO.
212 Volunteer Bldg.
Opposite Piedmont Hotel

MONEY—$5 to $50
Quickly—Signature Only.
NATIONAL FINANCE CO.
501 PETERS BLDG.

204 Peters Bldg. $5 to $50

$5-$50-418 C. & S. Bk. Bldg.

$5 to $50. 414 Volunteer Bldg.

QUICK cash on your signature. Love Finance Co. 216 Healey Bldg.

MONEY on your signature alone. Union Inv., 504 William-Oliver Bldg.

LIVESTOCK

Baby Chicks

WANT responsible parties near Atlanta who have good brooder houses to raise chicks for us. Have good proposition for you. See us at once. Blue Ribbon Hatchery, 215 Forsyth, S. W.

BIG hatches husky livable chicks, weekly. AAA quality, big discount. For immediate delivery. Blue Ribbon Hatchery, 215 Forsyth, S. W.

10 CHICKS free with every 100 booked for January delivery, low as 5c each. Ga. State Hatchery, WA. 7114.

Dogs.

ASK your dealer for KIN, the balanced dog food, or write Standard Milling Co., Atlanta, for money-saving mill prices.

PERFECTION dog foods on sale at Cottongim Seed Co., 97 Broad St., S. W.

FOR KENNEL DIRECTORY service call H. G. Hastings, WA. 9464.

Puppies.

SMOOTH-HAIRED Fox Terrier, Female. Address P-405, Constitution.

MERCHANDISE

Miscellaneous For Sale 70

Asbestos Roof Coating, 50c Gal.
PAINT, $1.00 PER GAL.
ROOFING, $1.00 PER ROLL
CALCIMINE, 6c LB.
JACOBS SALES COMPANY
45-47 Decatur St., S. E. WA. 4876.

OFFICE FURNITURE — We have many good values in new and used office furniture at our warehouses at 47-49 North Pryor street.
Horne Desk & Fixture Co.

NEW high-grade framing, $18.50; also frames, doors, windows, oak, pine flooring, siding, cheap for cash. Willingham Lumber Co., 2114 Piedmont, HE. 9092.

WRECKING
Material Reas. 265 Foundry. JA. 1945.

NEW AND USED OFFICE EQUIPMENT
NEW Victor Visible Equipment.
Used Acme and Kardex Visible.
OFFICE OUTFITTERS, INC. MA. 8690.

1,000 RUGS FOR SALE.
ALL NEW. ALL SIZES. 58c TO $35.
THE RUG SHOP, 137 MITCHELL ST.

$65 HOOVER CLEANER, only $19.50 with attachments, 2-year guarantee. Southern Vac., 118 10th St. VE. 1870.

USED fixtures bought and sold. Highest prices paid for cafe fixtures. Atlanta Fixture & Sales Co., WA. 5872.

STORE, restaurant and office fixtures bought and sold. Al Levy & Co., 105 S. Pryor St. WA. 7378.

WRECKING
BRICK, framing, low prices. 1693 P'tree.

STEAM RADIATORS, JA. 1268.
CITY COAL CO.

R'BLT typewriters $17.50 up. Add. Mchs $20 up. Durrett, 65 Pryor. MA. 2997.

USED washers, G. E.-Thor-Maytag, $39.50. Maytag Sales & Serv., RA. 8511.

FOR SALE—Several pieces of beauty shop equipment. CA. 3131. Ext. 135.

BEST Ky. Red Ash coal, $3.75 ½-ton, $7 per ton. Better Coal Co. MA. 7437.

HEAR the Capehart before you buy any radio-phonograph. Cable's, 235 P'tree.

WRECKING 50 modern homes. Buy an entire house. 118 Chestnut St. JA. 5295.

FLOOR sample electric refrigerators. Big discount. Mr. West, WA. 2906.

BARTELL'S ARMY STORE—TENTS, COTS, TARPAULINS. JA. 0377. 90 ALA.

USED TIRES—ALL SIZES—50c UP. King's Village, 309 Decatur. JA. 6930.

USED RADIOS, $1.99 UP. Mauldin Radio Sales, 25 Pryor St., S. W.

SINGER Electric Console, like new. Sewing Mach. Shop, 167 Whitehall. WA. 7919.

$10.95—5-TUBE R. C. A., licensed Universal radio, $7.99. High's 4th Fl.

HOOVER vacuum cleaner. Spec., $19.95. Guar. by Hoover Co. High's, 4th Floor.

Coal, Coke and Wood 71

CALL CITY COAL CO.
For Good Coal and Free Kindling.
JA. 1268.

BEST KY. COAL, 2-TON LOTS, $6.65 TON. PROMPT DELIVERY. CASH. TIDWELL ICE & COAL, BE. 9186.

BEST KENTUCKY RED ASH, 1 TON, $7. BUTLER COAL & FUEL CO. BE. 1678.

SEAGRAVES Coal Yard. Best Ky. Red Ash, one ton, $6.75. BE. 2134.

Fork Ridge Red Ash Coal.
Bankhead Coal & Ice Co. VE. 2127.

SACK COAL AND WOOD.
SUPERIOR MATTRESS CO. HE. 9274.

Diamonds 72

EXCEPTIONALLY beautiful man's 6½-ct. dia. ring, $1,800. P-174, Constitution.

Flowers, Plants For Sale 76

GLADIOLI—Assorted colors, 200 large, $1. 300 medium, $1. 400 small, $1. You pay express. Pathfinder Glad Gardens, Fremont, Nebraska.

PRIVATE LIVES

By Edwin Cox

MERCHANDISE

Flowers, Plants For Sale 76

LARGE dwarf boxwood for sale. J. C. Williams, Dacula, Ga.

Household Goods 77

HEATER, living room suite, twin bedrm. suite, dinette suite, occasional tables, mahogany china cabinet. WA. 7721. CATHCART ALLIED STORAGE CO.

UNREDEEMED storage and new furniture at reasonable prices, now on display. Woodside Storage Co., JA. 2036.

SAVE 1-3—Trade old furniture for new. A. C. White, 410 Edgewood.

9x12 RUG, sofa, chest drawers, gas stove, OK STORAGE. MA. 2120.

BED and spr'g., $2.98; Singer m'ch., $12.95. P'TREE FURN. CO., AT 10TH. VE. 2537.

RADIO, rugs, desk, bedroom suite, gas range, refrig., etc. 1036 Vance Ave., N. E.

GAS RANGES, $16.50 to $37.50. HUTCHINS CO., 165 WHITEHALL.

Musical Merchandise 78

HONEST musical instrument service. Ritter Music Co., 46 Auburn Ave.

Typewriters, Ofc. Eqpt. 80

ATTENTION, STUDENTS

SPECIAL rental for home use. All makes rented, sold and repaired. Rent the Noiseless No. 8, 3 months, $5.
American Writing Machine Co.
57 Forsyth St., N. W. Phone WA. 8376.

Quick Service Typewriter Ex.
FOR RENT $2 MO. SELL, REPAIR, ALL MAKES. WA. 1618. 16 P'TREE ARCADE.

TYPEWRITERS for rent, all makes. $2 mo. Repairs reas. JA. 7444, VE. 3984.

Wanted To Buy 81

WANTED at once, any amount of good used furniture and pianos. To get the price you expect, call Charlie Cobb, WA. 9710, or CH. 5318.

USED CLOTHING BUYERS
Adams Stores, 240 Piedmont. MA. 7937.

CASH FOR USED FURNITURE. W. BUY ANYTHING. SELL ANYBODY. WRIGHT-COLE FURN. CO., JA. 2699.

CASH for office furniture, must be good equipment at right price. Call Mr. Turner, VE. 1534.

CASH for old gold, silver. Time Shop, 19 Broad, N. W., near Peachtree Arcade.

CASH for used furniture and sewing machines. Stern Furniture Co., WA. 1309.

HIGHEST cash prices for used clothing. You call, we come. VE. 7013.

CASH for good used furniture, house furnishings. New Way, JA. 7217.

HIGHEST CASH PRICES. GOOD USED FURN. HURT FURN. CO., HE. 6380.

BEST prices paid for used furniture. M. V. Smith Furn. Exchange. JA. 3551.

ALL KINDS GOOD USED FURNITURE. Seidel Furn. Co. 255 Peters. WA. 4389.

CASH used household goods. Central Auction Co., 145 Mitchell. WA. 9739.

CASH REGISTERS bought, sold, repaired. Rogers & Nash, 90 S. Pryor. MA. 1742.

CASH for used furniture. Bower's Furn. Co., 182 Mitchell. JA. 4864.

HIGHEST cash prices paid for good used pianos. JA. 3871.

GOOD USED SHOTGUN. WILL PAY CASH. JA. 6446.

MACHINES bought, repaired, rented. Sew. Mach. Shop, 167 W'hall. WA. 7919.

SEWING MACHINES, furniture, pianos. Bass Furniture Co., MA. 5123.

MOVERS

Moving and Storage 84

LOADS, part loads to Charlotte, Richmond, Wash., Baltimore. Jan. 23-24. WA. 1412.

CONSOLIDATED VAN & STORAGE CO.

PART loads going to Florence, S. C., return loads from there, pts. en route. CONTINENTAL VAN LINES, MA. 3668.

VANS to, from Fla., N. Y. now. Route points. White, MA. 1888.

RELI. movers, 20 yrs.' exp., $1.50 per rm. L. R. Randall, Of. JA. 2258, MA. 9322.

MOVING, hauling. Call WA. 7155. Dime Messenger Serv. 77 Hunter, S. W.

ARCHIE'S TRANSFER CO., moves 1 rm. furn., $1.25. Off. JA. 4176; res. MA. 0405.

RELI. movers, 20 yrs.' exp., $1.50 per rm. L. R. Randall, Of. JA. 2258, MA. 9322.

ROOM FOR RENT

Rooms With Board 85

687 PIEDMONT AVE., N. E., (JUST OFF PONCE DE LEON.) ATTR. RM. PRI. ENT., WITH PORCH. PRIV. OR CONN. BATH. EXCELLENT DINING SERVICE.

2544 PEACHTREE ROAD, N. E.—CULTURED HOME, LARGE CORNER BEDROOM, BATH. DELIGHTFUL MEALS. MODERATE RATE. CHEROKEE 3145.

NEW guest home February 1. 1098 Spring St., corner 12th; delicious meals, references. For appointment, HE. 0039.

699 PIEDMONT, corner 3rd, large room, conn. bath, twin beds, 2 or 3 meals. Sunday supper. Garage. VE. 8162.

1447 PEACHTREE, N. E., LOVELY HEATED ROOM. PRIVATE SITTINGRM. CONN. BATH. TWIN BEDS. HE. 4709.

1720 PEACHTREE. BEAUTIFUL ROOM. PRIVATE BATH; ALSO GAR. APT. FOR 3 YOUNG MEN. HE. 5906.

972 JUNIPER ST., N. E.—LOVELY LARGE ROOM, WITH PRIV. BATH. VE. 1561.

1246 PONCE DE LEON—Rms., suitable couple, boys or girls. $20-$25. DE. 7944.

SHARE warm room, priv. ent., twin beds, exc. meals, $5.50 wk. VE. 6098.

194 14TH N. E. Corner room, dressingrm. Private bath, suitable 2 or 3. HE. 3608.

748 MYRTLE, N. E., Rm. for 2, twin beds. Beautyrest, bkfst. dinner, $25.

LOVELY CORNER ROOM, PRIVATE BATH. Steam heat. Reas. Refs. DE. 0822.

ROOM FOR RENT

Rooms With Board 85

PRIVATE HOME, VERY DESIRABLE; FURNACE, GAS HEAT; CONTINUOUS HOT WATER. REAS. CR. 1683.

VERY attarc room, conn. bath, good heat, hot water. DE